THE ESCANABA DAILY PRESS

VOL. XXI NO. 298. [ASSOCIATED PRESS LEASED WIRE NEWS SERVICE] ESCANABA, MICHIGAN, WEDNESDAY, MARCH 19, 1930 [16 PAGES] SINGLE COPY 5 CENTS

U. S. TO HAVE WORLD'S LARGEST BANK

Jury Selected to Try Perjury Case at Newberry

U. S. DID NOT LOSE HOPE IN LONDON MEET

GOV'T ALWAYS FELT AGREEMENT WAS IMMINENT

BY DAVID LAWRENCE

(Copyright 1930, by the Escanaba Press)

Washington, March 18.—Although every international conference must have its "crises" before there is an agreement, there are reasons why the government here has never really lost confidence that an understanding could be reached.

As the moves of the last week are unfolded, it is clear that France was placed in the position not merely of bearing the responsibility for a possible break-up of the conference but of being excluded from the councils of Great Britain the United States and Japan. Inasmuch as Japan does not figure as conspicuously in problems arising in Europe as do Great Britain and the United States the effect of such exclusion would have been to cement the Anglo-American understanding.

France Resented Exclusion.

This is the last thing that French diplomacy would like to see developed unless in some way it included France. The Hoover-MacDonald conference caused ripples of criticism in France last autumn because it implied that Great Britain and the United States were assuming a leadership in world affairs which left France on the outside. This point of view was vigorously disclaimed by both British and American officials and every effort was made to include France in the parleys thereafter, on the basis of an equal participant. But neither Great Britain nor the United States took kindly to the suggestion of a political agreement with respect to the Mediterranean problems in which France and Italy might some day develop friction.

It resolved itself therefore into a question of whether France cared more about getting Great Britain and the United States committed to a Mediterranean policy which contingency was frowned upon by American senators as well as the British or whether France preferred to go along with Great Britain and the United States at this time without bringing Mediterranean matters into the picture.

Understanding Effected.

France has more to gain by going along with Great Britain and the United States and hoping for their moral support in any emergencies than to insist upon both those countries taking sides now on theoretical questions or getting involved in political entanglements.

Having cleared the air by definite understanding between the British and American delegations that they would go ahead irrespective of France, the French government now is in a position of being able to suggest a compromise basis that will include

(Continued on Page Two)

Health Department Upset Over Whistle Of Traffic Police

Chicago, March 18 (AP)—The health department is upset over the traffic policemen's whistles.

They are too harsh, too shrill, too raucous, Commissioner Arnold Kegel told the Chicago Medical society today. He suggested a musical tooting of some kind as a boon to the city's sound wrecked nerves.

The rattle of machine guns fire also is recognized as a nuisance to the nerves, but it has not, from the ear angle, become a health problem as yet.

Etta Mae Miller In Court Monday

Lansing, Mich., March 18 (AP)—Etta Mae Miller, former bootlegger granted a new trial by the supreme court, will be brought into court Monday if missing witnesses can be located, Prosecutor John W. Bird announced today.

Frank Eastman, former member of the local dry squad and John Haynes, and Emmett Clark, who testified against Mrs. Miller at her first trial, are the witnesses sought. If they cannot be found, the prosecutor said, the Miller trial will be postponed until the next term of the court.

Dog Flees Jail Before Arrival Of Executioner

Santa Rose, Cal., March 18 (AP)—Tim, the sheep-killing police dog, sentenced to be shot today, escaped from the city pound before the arrival of the executioner.

Two boards had been torn away from Tim's death cell. The dog was found guilty of killing sheep on a ranch. The owner, George Webber, contended the evidence was circumstantial and unsuccessfully attacked the state law requiring that sheep-killing dogs be executed if found guilty in justice court.

Governor C. C. Young issued a statement acknowledging the scores of letters and telegrams which poured into his office from dog lovers in various parts of the country pleading for mercy for Tim but saying he was powerless to prevent the execution. Today some friends of Tim's apparently took matters into their own hands.

DEADLOCKED ON PARITY ISSUE

France And Italy Will Not Yield; Conference Dragging

By FRANK H. KING
(Associated Press Staff Writer)

London, March 18 (AP)—As the endurance deadlock between France and Italy over naval parity wore on today, the opinion grew in naval conference circles that neither side was prepared to yield.

If the present situation lasts through Sunday, when Premier Tardieu of France will return for another conference with Prime Minister MacDonald of Great Britain, authoritative quarters see the end of negotiations within two weeks.

A limited five-power treaty may be the result in that case, and within its scope will be complete agreement among the United States, Great Britain and Japan.

"Good" Agreement

That this treaty would be what Mr. MacDonald has called a "good" agreement, fulfilling the expectations of those who have fully realized the difficulties of the five power negotiations since

(Continued on Page Two)

3 Detroit Museum Officials Might Lose Their Posts

Detroit, Mar. 18 (AP)—Three high officials of the Detroit Art Museum will lose their positions if the city council insists upon blanket application of its rule against municipal employment of aliens.

They are Dr. W. R. Valentiner, director of the museum; Dr. Walter Heil, curator of European art, and Dr. M. Aga Oglu, curator of Near Eastern art.

Won't Extradite U. S. Drug Agent

Galveston, Texas, Mar. 18 (AP)—The Canadian government's request for extradition of Fred Mertz, United States narcotic agent charged with killing Amade Biladeau, Canadian citizen, on the Canadian border near Canaan village, Vermont, in May, 1925, was denied late today by United States Commissioner Brantley Harris.

WARDENS ARE CHARGED WITH FUR 'FRAMING'

MANISTIQUE MAN'S TESTIMONY MAY BRING FIGHT

Newberry, March 18 (Special)—The most exciting circuit court case Newberry has seen in several years opened here this morning when Julius Thorson appeared for trial. Thorson, a resident of Newberry, and former district deputy conservation officer, is one of three wardens accused of perjury as a result of the prosecution of Charles N. Isackson, Manistique fur dealer, on a charge of illegal possession of beaver pelts. The purjury actions followed Isackson's acquittal in circuit court at Manistique.

With the small court room crowded with spectators who overflowed down the stairs and filled the hall, opposing lawyers began to show their fire in the selection of a jury. When the noon recess came seventeen of the forty names listed had been called. Eight of these were excused, five for cause, and the jury was completed by the middle of the afternoon. At is stands the jury which will hear this important case is: John Kroquest, Charles Walker, Oliver Olds, Fred LaFond, Arthur Pelletier, Hugh Campbell, John Radaska, Leon Bruyn, Ed Locke, Gust Olson, Theodore Bibber and George Roat. Only five were left on the jury list when the panel was completed.

Kropt First Witness

Wholesale charges of "framing" by conservation officers in fur violation were made in open court here today by William Kropt, a woodsman living at Cutris in Mackinaw county. Kropt was the first witness of importance to be called in the perjury trial of Thorson who was brought here in a change of

(Continued on Page Two)

His Salary Was 2.8 Cents A Year

Mt. Pleasant, Mich., March 18 (AP)—Doyle Paxton, a junior at Central State Taeachers' college from Gladwin county, has a 2.8 cent a year job he is giving away. Its the trasurership of Sheridan township in his county.

The state recently offered to give the township to a company which presented a bill against it. The offer was turned down. There are only three eligible voters in the township and five are required before it can be taken over by the state.

One farm is subject to taxation and the taxes amounted to $2.85 last year leaving 2.8 cents for the township treasurer's salary. "They gave the job to my father who is sheriff of Gladwin county. My father gave it to me and now I am going to give it to my sister," Paxton said.

Toy Wrist Watch Is Removed From Youth's Stomach

Lansing, Mich., March 18 (AP)—A full size toy wrist watch was removed today from the stomach of Robert Oesterle, 3 year old son of Mr. and Mrs. Hugh Oesterle, of Webberville. The boy swallowed the watch and was rushed to a local hospital where the operation was performed.

Pope Pius Will Lead Protests Against Soviet Offenses Today

Vatican City, March 18 (AP)—Pope Pius XI will descend tomorrow morning into St. Peter's basilica and there, at the alter just above the crypt of the first apostle, will say a mass of "expiration, propitiation and reparation" for all offenses against religion committed by the rulers of Soviet Russia.

Similar masses will be said in most Catholic centers over the world.

The St. Peter's mass will proceed as planned despite announcements that Soviet officials have ordered their followers to show less zeal in anti-religious activities. A semi-official communique issued this afternoon hinted that little faith in Sovyety promises is held in Vatican City, and that even if presecution is modified now, what has occurred in the past is reason for tomorrow's ceremony.

To lend Emphasis to the protest, the priceless relics of St. Peter's—what is said to be a portion of the True Cross; St. Veronica's veil, with which Christ is alleged to have wiped His face as He was on the way to Cavalry, and the centurion's lance which pierced His side—will be displayed.

Ordinarily these relics would not be shown before the evening of Holy Thursday, April 17.

The diplomatic corps accerdited to the Holy See, comprising the representatives of 3 nations will attend in a body. All the Cardinals of Curia—those residing permanently in Rome—will be present, the new papal secretary of state, Cardinal Eugenio Pacelli, having the post of honor. All other activities of the church will be represented.

Survey of Employment Shows Escanaba to Be Enjoying Good Times

EMPLOYMENT FIGURES

INDUSTRY	PEAK 1928	PEAK 1929	MARCH 1 1930
Railroads	1,465	1,505	1,495
Forest Products	875	788	875
Other Manufacturing	427	514	520
Public Utilities	87	159	159
City, County, State and School		294	321
Wholesalers		128	138
Banks		88	38
Hotels		56	56
Grand Total	2,854	3,482	3,602

(Note—Retail and personal service establishments not included in this employment survey).

Employment conditions in Escanaba and vicinity at the present time are even better than those of the peak periods in 1928 and 1929, it is disclosed in the survey being made by the Escanaba Chamber of Commerce for the U. S. department of labor at the suggestion of President Herbert Hoover. The chamber of commerce is giving the findings of its survey to Eugene Brock, chairman of the commission of the state department of labor and industry, who in turn will turn the information over to the federal department.

Increases in every branch of industry, excepting one, were disclosed by the survey, and this decline was negligible. Employment figures were obtained from the railroads, forest products industries, manufacturing estab-

(Continued on Page Two)

Junior High School
For and Against

C. W. MOLLOY

I would like to submit the following as my opinion in regard to the proposed junior high school. The taxpayer who is subject to school tax cannot at this time accept any such proposition as has been put before him.

Close to one-half million dollars is more than they can stand, and an improvement that is uncalled for at this time. I know that the personnel of the school board has given this subject a great deal of time, thought and study, and I greatly regret that my opinion differs.

As we were told we have not built a school in 23 years. What is the condition of our present schools? They must all be repaired and they should be placed in first class condition.

The Washington Annex should be sold or taken down and a new school erected in the same location. An addition could be made to the Franklin and Jefferson schools to take care of some of the congestion that we are told exists. That in my opinion is the logical expenditure at this time.

Then start a sinking fund with the Turner money and say four or five years from now or anytime when we have at least enough money in the sinking fund to defray one-half the expense of building a junior high.

To bond the city at this time is more of a load than the taxpayer can stand, and any over-balanced proposition is never good for any locality.

Mr. Rushton very ably explained the source of the Turner money. Suppose at the next session of the legislature, the malt manufacturers should protest this bill. What then? Shift the burden again and again until it rests upon the backs of the property owners and wage earners. In voting for a bond issue the property owner is putting a first class mortgage on his property.

Every improvement that has been made in our city rests upon the taxpayer and always shall. Let's be progressive and start sinking funds to care for such improvements, and let that money bring interest to the taxpayer instead of the taxpayers forever paying interest. Handle such matters as though they were our own and consider such problems as personal.

Considering that the city of Escanaba has shown no progress for the past 15 years it does not seem reasonable to believe that the taxpayer can afford to spend almost one-half million dollars at this time without the protection of a sinking fund. I may be wrong in my opinion but why did we not know of our present conditions six years ago, as well as the school board? And why are we only given a cou-

(Continued on Page Two)

INLAND STEEL'S INCOME GROWS

Extensive Development Under Way Near Manistique

The Inland Steel company in its annual report Tuesday listed net income of $11,712,374 or $9.76 a share for 1929, compared with $9,334,297 or $7.63 a share in 1928, according to an Associated Press dispatch from Chicago. The company, which has huge holdings east of Manistique, sets its total current assets at $36,547,146 as of December 31 as against $35,314,877 a year ago.

Developments on an immense scale are planned for this season by the Inland Lime and Stone Co., subsidiary concern of the Inland Steel, on properties in Schoolcraft county.

Hearing Is Granted On State Petition For A Wave Channel

Lansing, March 18 (AP)—The State of Michigan will be granted a hearing in Washington, May 15, on its petition for a wave channel for a proposed state police radio broadcasting station, according to word received today by Kit F. Clardy, assistant attorney general.

Representatives of the state conferred some time ago with members of the commission and returned with discouraging reports. Wilber M. Brucker, attorney-general, declared it will be necessary to build up a case showing the need of state wide distribution of crime information to overcome the attitude of some of the members that police radio stations should be confined to municipal limits.

The state does not intend to delay building the plant any longer than is required to straighten out a tangle over materials, it was said. Governor Green declared some time ago that if the federal commission declines to allot a wave channel the state will operate its station regardless, on the theory the commission cannot interfere with the state's police powers.

Coroner Provides New Alibi For Errant Husband

Chicago, March 18 (AP)—There is a brand ne wexcuse for the errant husband who checks in after 1 a. m. He may now explain to his protesting spouse that traffic is so much safer in the early morning hours.

Coroner Herman N. Bundesen provided the fresh alibi in an address before the annual midwest safety conference today. Analyzing the accident reports for Cook county in 1929, he found the smallest number of fatal crashes occurred between 1 and 6 a. m.

"The so-called 'night club hours' showed only 101 fatalities for the five hour stretch," Dr. Bundesen said. "The bad hour was between 5 and 6 p. m. with 117 deaths, and the next between 6 and 7 with 107 deaths."

WRANGLE OVER CENSORSHIP OF FOREIGN BOOKS

SENATE DEBATES IMMORAL LITERATURE

Washington, March 18 (AP)—Provisions for censorship of imports of foreign literature were restored to the tariff bill tonight by the senate.

The action, on which no record vote was taken, ended two days of debate fraught with vigorous and picturesque attacks upon the principle and the application of censorship.

Seize Obscene Literature

It came on adoption of a modified amendment sponsored by Senator Smoot, Republican, Utah, was was the center of a daylong debate amid cries of "intolerance" and calls for protection against influences termed "corruption." This amendment restores that section of the tariff bill eliminated by an amendment by Senator Cutting, Republican, New Mexico, but with modifications accepted by Smoot in course of the debate.

As it now stands, the section would provide for seizure of literature held to be "obscene, immoral or treasonable." Destruction would be held up, however, until the matter was adjudged by a jury in a federal court, and until appeals from that decision had been taken to the highest court.

Senator Smoot said after the vote that the amendment as adopted was 'quite satisfactory" to him.

When the amendment was disposed of, not one of the more than a score of volumes brought into the chamber yesterday by Senator Smoot as exhibits of the books he termed "immoral" was to be seen on the desk where, throughout the day, they rested while not in use.

Until the end several senators

(Continued on Page Two)

TRAIN WRECKED NEAR CHICAGO

Engineer Found Dead; Dozen Persons Listed Among Missing

Chicago, Mar. 18 (AP)—A trainman is dead and a dozen passengers are suffering injuries following a wreck tonight on the Chicago and Northwestern railroad a mile south of Arlington Heights, Ill.

The man who was killed is Carl Kutzner, engineer of a northbound suburban train.

Two passenger trains, one Chicago bound from Minneapolis, the other a suburban local, were derailed. The right of way was torn up for 200 yards.

The Chicago bound train struck a crane shovel that extended over the tracks from a tractor parked beside the right of way. The force of the collision sent the Chicago bound train into the northbound local which was standing on the other track.

Lead in Protest Against Soviets

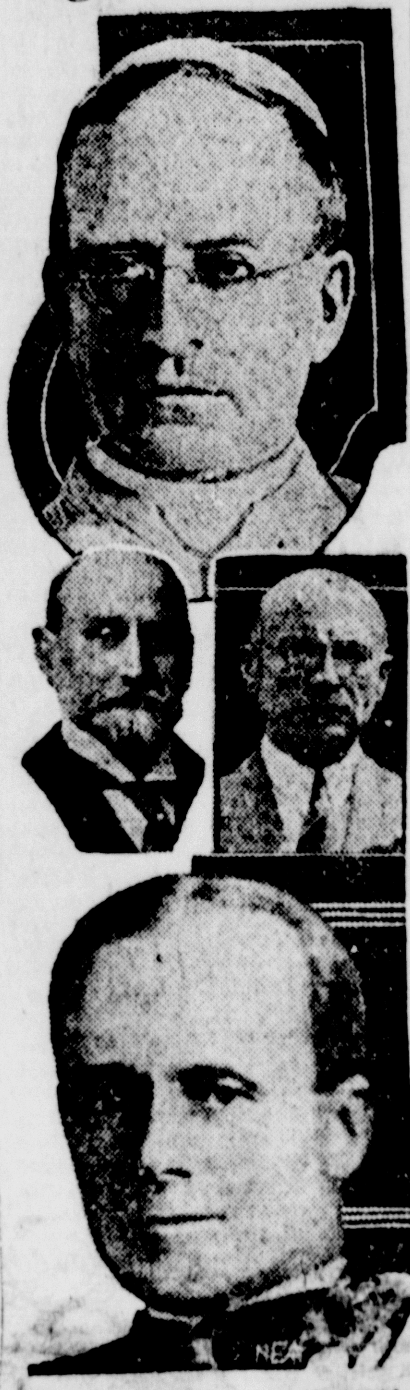

Leading figures in the widespread protest against the suppression of Christian religion in Soviet Russia, in which Protestants, Catholics and Jews have joined, are pictured here. At the top is Pope Pius XI, who has made a strong protest. Next are Arthur J. Brown, left, president of the American Committee on Religious Rights, who has protested to President Hoover, and Bernard S. Deutch, head of the American Jewish Congress. Below is Bishop William T. Manning of the Episcopal diocese of New York, who has asked for the co-operation of all sects.

Two Men Killed, Four Injured By Explosion Of Gas

Valier, Ill., March 18 (AP)—Two miners were killed and four others were probably fatally burned this afternoon in an explosion of gas in the Valier mine of the Valier Coal company here.

A total of 525 men were at work in the mine when the blast occurred. All had been removed and accounted for two hours after the explosion.

The dead: Orlan Macklin, Christopher, Ill., Harry Greenwood, Mulkeytown, Ill.

The injured: Jack Greenwood, Mulkeytown; L. Z. Cook, Don Giacomi and Tom Gleghorn, all of Valier. They were taken to a hospital at Duquoin.

The cause of the explosion had not been determined late today.

Where is "Scarface" Al Capone? Chicago Police Looking For Him

Chicago, March 18 (AP)—Both Chicago morning newspapers, The Tirbune and The Chicago Herald and Examiner will say tomorrow that "Scarface Al" Capone returned to Chicago this morning, and that Deputy Police Commissioner John Stege sent several squads out to look for him.

The most widely circulated report was that Capone arrived by plane this morning, presumably having flown in from Cleveland, where he is thought to have spent last night. A report to the Herald and Examiner was that Capone did not use the tri-motored plane which awaited him at Camden, N. J., yesterday, but that he took a plane from another field near Philadelphia and flew to Cleveland or some point in Ohio. This report was that a car met him on his arrival at Chicago and took him to Cicero, west side suburb where many of his activities once centered.

In any event, he evaded the many police who were supposed to arrest him upon sight as an undesirable citizen.

Evades Police

Tonight, it was rumored, a welcome celebration was being held for him at a south side hotel, with friends and business associates greeting him.

The gang chief has remained successfully non-apparent since he eluded newspapermen and crowds on his release from prison at Philadelphia yesterday. The release ended ten months of incarceration—his first—for carrying a gun.

Chicago police, although they have nothing except hearsay evidence against Capone's character, deployed at railroad stations and airports today to arrest him on sight.

"He is not a desirable citizen," said a police official, "and he is no different than the other hoodlums we are pushing around to get out of town."

FORMATION OF COMPANY WILL BE MADE SOON

DIRECTORS GIVE APPROVAL TO MERGER

New York, Mar. 18 (AP)—Creation of the world's largest bank with resources approximating $2,800,000,000, to be known as the Chase National Bank of the city of New York, was announced today.

The institution is to be formed, subject to routine approval of stockholders, through the merger of the Chase National Bank, now the third largest bank in the country, with the Equitable Trust company, which in turn is absorbing the Interstate Trust company.

Vote on Ratification

Directors of the Chase and trustees of the Equitable approved the consolidation at meetings this afternoon and stockholders will vote on ratification at special sessions April 24.

Albert H. Wiggin, chairman of the Chase National, will be the senior executive officer of the New York bank which gives the United States the largest financial institution in the world for the first time in history. Mr. Wiggin will be chairman of a newly created governing board, with Winthrop W. Aldrich, president of Equitable and a brother-in-law of John D. Rockefeller, Jr., as the president of the bank.

The new Chase National will be capitalized at $148,000,000, with an equal amount in surplus, and a reserve of $72,000,000. [illegible] capital assets will be increased to a total of [illegible] through associated securities companies. Combined deposits will total $2,073,644,565 and resources $2,814,535,635.

This will make the new bank larger than the National City Bank of New York which has been the nation's greatest for 33 years, and the Midland Bank of London, for many years regarded as the largest in the world. The Chase has been the sixth largest in the world and the third largest in the United States, and the Equitable was ranked twelfth in the world. The combined bank will have 52 officers in Greater New York and seven foreign offices.

Under the proposed plan of consolidation the capital stock of Chase will be increased from $105,000,000 to $148,000,000. The 5,250,000 shares outstanding will continue in the hands of the present shareholders. An additional 2,000,000 shares are to be allotted pro rata to the shareholders of the Equitable on the basis of four shares of Chase for five of Equitable. A total of 115,019 shares are to be pro rated to shareholders of Interstate on the basis of 32-100ths of a share of Chase for each share of Interstate.

Executive Board

In addition to those of Mr. Wiggin and Mr. Winthrop, other important executive positions will be held by John McHugh, Charles S. McCain and Robert L. Clarkson. Mr. McCain, president of Chase, will succeed Mr. Wiggin as chairman of the board of directors. Mr. McHugh, chairman of the Chase executive committee, and Mr. Clarkson, vice chairman of the Chase board, will continue in their respective capacities.

WEATHER

LOWER MICHIGAN: Fair, not quite so cold in extreme north portion Wednesday; Thursday partly cloudy in south, unesttled in north portion with some rain, warmer Thursday in extreme southeast, colder in north and extreme west portions.

UPPER MICHIGAN: Fair with rising temperature Wednesday; Thursday unsettled with rain or snow, colder.

WISCONSIN: Fair, rising temperature in west and central portions Wednesday; Thursday unsettled and colder, probably some rain or snow.

	At 7 P. M.	Low Last 24 Hours
Escanaba	23	21

Temperatures—Low

Alpena	24	Memphis	64
Boston	32	Milwauke	32
Buffalo	28	Montreal	22
Calgary	30	New Orleans	66
Chicago	32	New York	40
Cleveland	30	Port Arthur	6
Denver	18	Qu'appelle	8
Detroit	28	St. Louis	40
Duluth	14	St. Paul	22
Evansville	64	Salt Lake	34
Galveston	64	S'n Francisco	50
Grand Rapids	30	Soo, Mich.	20
Jacksonville	32	Tampa	66
Kansas City	30	Washington	52
Los Angeles	50	White River	6
Marquette	18	Winnipeg	-4

TRAIN TAKING RIVERA HOME

Impressive Rites Will Be Held Today For Dictator

Madrid, Spain, March 18 (AP)—From the town of Irun, on the Franco-Spanish frontier, to the capital of Spain crowds gathered today at railroad stations along the route taken by the funeral train bearing home the body of General Miguel Primo de Rivera. A state funeral will be held in the city he ruled as a dictator for more than six years.

In the little station at Irun, the body was transferred from the special funeral car attached to the French "Sud-Express" to a oxaguage coach on the Spanish connecting train. Then, less than seven weeks after the dead general had left his country for voluntary exile in France, the train pulled out for Madrid.

At some of the larger stations along the route, it stopped for brief formalities and the rendering of homage to the former Spanish dictator. At others prayers were offered up by priests as it slowed down and rumbled through the crowds, only to pick up speed again without stopping.

The funeral car was converted into a chapel lighted by flickering candles about the flag-draped coffin. Members of the dead statesman's cabinet took turns in keeping watch, while priests continually murmured prayers for the repose of his soul.

The center of many political storms while living, Primo de Rivera in death was received by Spain with all the official honors that can be conferred upon a premier dying in office and a captain-general dying at his post. His funeral will be an official tribute exceeded in pomp and solemnity only by that given to the kings of Spain.

WARDENS ARE CHARGED WITH FUR 'FRAMING'

(Continued from Page One)

venue order from Schoolcraft county. Kropt, first witness for the prosecution, claims that framing is a common policy in getting evidence in fur violations and names not only the three men implicated, Julius Thorson, Fred Kimmel of Newberry and Bert Furst of Seney, but also other wardens including J. A. Vizena, district conservation chief, of munising.

Kropt testified that he helped officers frame George Parks with furs furnished him by Thorson and brought to him by Peter Arseneault, a game warden of Munising.

Same Furs Used

Kropt claims to have handled this case with the help of his brother-in-law, George Wreeler of McMilian, and to have used, he believed, the same furs owned by the state as figured in a later deal in which he helped trap Charles Isackson of Manistique.

Attempts were also made, he calims, to trap Phil Jacobs of Sault Ste. Marie, Captain Trudell of Grand Marais, and a man in Marquette. "Our pay," said the witness, "was to be the cash we get from the furs. Julius Thorson said that he and the state would take care of any trouble which arose from it." These traps, although baited with hides concealed under a brush pile at a shack between Seney and Grand Marais, failed to work for these men, he said. Kropt claims that he and Wheeler received forty dollars each in the Parks deal and that he worked alone in the Isackson case and was paid one hundred fifty dollars in that case.

Jackson on Defense

Kropt had not finished his testimony when court recessed tonight. A large number of witnesses have been called. Among them Hugh Green, deputy state conservation chief from Lansing, also H. W. Akler of Lansing, the warden whose name figured in an alleged "frame" case in which Wilson McInnis was arrested in Luce county and ordered freed by request of the prosecutor. Besides Kropt two other witnesses were sworn: G. L. Boushor, county clerk from Schoolcraft, identified the decuments from the Manistique trial, and J. A. France, court reporter, swore to the transcripts of the testimony. Mr. France, who is not very well, left for his home in the Sault this afternoon, his place being taken for the balance of the session by William Brown, court reporter from Cheboygan.

Fireworks are expected should the defense insist that Charles Isackson be brought as a witness from Manistique. Attorney G. W. Jackson intimated today that this man, who is to be tried for perjury in connection with the same case, should be here in view of the direct connection he has with the testimony given by Kropt.

DEADLOCKED ON PARITY ISSUE

(Continued from Page One)

their inception two months ago, is the belief of the responsible sources from which this information is derived.

The limited five power treaty would include a five year battleship holiday for all powers represented here. The humanization of submarine warfare, and agreement on important and far-reaching technical problems. The three power concord would cover all classes of American, British and Japanese warships.

American sound films are being shown in theatres of Sweden.

Flappers of China have taken a fancy to American toilet soaps.

JUNIOR HIGH SCHOOL—FOR AND AGAINST

(Continued from Page One)

ple months to think the problem over?

I cannot and will not agree that it is a good thing. Even if we get it for nothing. Something for nothing is seldom of a substantial nature and therefore non-essential.

PAUL N. DESILETS

As a taxpayer in Escanaba for 35 years and a resident for 43 years and complying with your request of a few days ago that expressions with reference to the junior high school project movement that is about to come to a close by special election, I wish to express myself to the fact that in all my years of residence in this city I have never known when additional school facilities were more needed than they are at this time. I am, therefore, in support of this project and feel that it is a civic and beneficial need in Escanaba and vicinity.

I further wish to state that while my children have all grown up beyond school age, I nevertheless do not ignore the fact that there are hundreds of children growing that will require as much attention from an educational standpoint as did my own.

JULIUS GREENHOOT

As requested by you in regard to the building of a junior high school in this ctiy, I wish to state that I am heartily in favor of it and look at it as a good investment for the present and coming generation. A good education is something that always comes handy to everyone and is a necessity for every boy and girl nowadays. I hope the people will all look at the proposition from that standjoint and vote in favor of a new school. Good educational facilities offer the best inducement for people to locate in Escanaba.

DUNCAN P. MAC RAE

In regard to the junior high school and bonding proposition, I wish to state, that after all the information I have obtained with reference to the matter, I am thoroughly convinced the school is a real necessity, due to the fact that our grade and high schools are all overcrowded and are also lacking in the necessary facilities for instruction in many studies.

I want to say that the members of our school board should be highly commended for the weeks and months of study that they have made of the school question without thought of compensation, and I most heartily endorse the bonding of the ctiy for the amount necessary to put the proposition over. I am sure it will be a Red Letter day for Escanaba when the school is completed and ready for classwork.

A. J. MOREAU

I wish to briefly express my opinion with reference to the proposed Junior High School of Escanaba.

Knowing the crowded conditions in our schools as they have been for the past four, five or perhaps six years, I feel that I would be doing an injustice to our present and steadily growing school population of Escanaba, if I were to express my rights by not supporting this cause. I therefore feel that it is my duty as a citizen to support this movement 100 per cent by casting by affirmative vote Thursday morning.

TORVAL E. STROM

Ever since Michigan was a part of the Northwest Territory under the Ordinance of 1787, its basic law has read as follows:

"Religion, morality and knowledge being necessary to good government and the happiness of mankind, schools and the means of education shall forever be encouraged."

We find this today as the first section under the subject of education in our state constitution.

In Michigan, as in every other state, our system of education has been built upon the American ideal that every boy and girl should have an equal opportunity under the law, and that it was the state's obligation to provide educational opportunities for all those who wish to take advantage of them. The state also has a selfish motive in the education of its children in that it wants to provide the future citizens and rulers of the state with such an education as will fit them to properly vote and rule. It has been said that equality of educational opportunities means two things:

First: That EVERY CITIZEN shall have an equal opportunity to try to secure all of the education he may desire.

Second: That the variety of education offered shall be sufficient to meet the needs and the particular talents of any group who may be interested.

To carry out these policies, the states have established the elementary schools for instructions in the tools of learning from the kindergarten through the first six grades; the junior high school to meet the needs of children through the seventh, eighth and ninth grades, and when they may test themselves, and be tested, to find out whether they are fitted to follow their work through the high school with academic or scholastic studies, such as science, language, mathematics and history; or whether they are better fitted and more able to carry on the practical studies, such as bookkeeping, stenography, domestic arts or the manual trades and shop work. The senior high schools are then furnished for the tenth, eleventh and twelfth grades where the students, after having passed through the testing and finding period of the junior high school, take up the special lines of work for which they are best fitted and in which they can accomplish the most for their future. The states have gone further to provide universities where the students may complete their preparations for life occupations, whether they may be in the arts, the professions, business or industry. It is only as we offer this complete educational course, in all its ramifications, that we shall answer the challenge of maintaining a successful, democratic, republican type of government.

When I finished the eighth grade in the Escanaba schools there had been no courses offered in the seventh or eighth grade to determine what I might best be able to do in the high school. When I entered the Escanaba high school in 1899, the course prescribed there which one must take, at the time, was a purely scholastic or academic course. During my freshman year, however, a practical study was introduced and offered to the students. That was double entry bookkeeping. I took it "on the side" and obtained a position as a bookkeeper during the vacation period following my freshman year. I kept this job throughout my sophomore, junior and senior years and earned sufficient to see my way through those years in high school. Since that time the Escanaba high school, in response to constantly growing demands, has been installing other practical studies, such as typewriting, stenography, sewing, cooking, printing, and shop work. Students may prepare themselves, either for a career requiring a scholastic foundation, or one requiring a knowledge of practical subjects such as may best fit their personal qualifications.

As I understand the present situation in the Escanaba schools there are not at present sufficient rooms or equipment in the present buildings to accommodate the students who are seeking this equal opportunity of education; nor are the courses of study arranged so that the student may be found, or find himself, as to the course he should pursue in the senior high school, for the reason that this work cannot, under present facilities, be given to the student in the seventh and eighth grades.

I think therefore we have been operating with an incomplete system of education such as our American ideals require.

I further feel that the cost of construction and operation of the junior high school will be met, certainly for the next two years, out of the returns we receive under the Turner bill to aid the poorer school districts. I am satisfied from what I read in the newspapers throughout the state that the people of the state are and will be so well pleased with the results of the Turner bill that they will not only continue that law in effect but will even increase the benefits to be received under it. Thus Escanaba will continue to receive, not only $43,000 a year of this state aid, but even greater sums in future years. The result will be that the junior high school will be built and operated, and a real equal educational opportunity will be given to the children of this city, without any additional tax cost to property owners whatever.

I am for the junior high school on the merits of the school itself and what it will do for the children of this city. I am not in any manner influenced by the gift of the unnamed citizen of $25,000 to this fund. I believe that that money should be used for additional equipment, and that the vote on the bond issue should be on the original school board resolution to raise $435,000 to build and operate the school the first year.

I am also convinced that our present school buildings are all over crowded. A new junior high school will relieve all the grade schools, take the children out of basements and over-crowded rooms, permit of more physical education work, and generally in every way give the children the chance they are entitled to, to enjoy educational advantages on a par with children in the schools of our neighboring cities.

Just one more thing: The school board is unanimously for this school. Their recommendations are entitled to our sincere and respectful consideration. I am sure they will show us what their plans are for the site of the new school, and that this is not a real estate selling proposition. I endorse the bond issue as a means of advancing the benefits of education to the children of AVERAGE MENTAL ABILITY. They will be the AVERAGE CITIZENS of tomorrow. They should not be thrown out of school because they can not carry the heavier scholastic courses. They should not be denied a PRACTICAL education, simply because we have failed to build laboratories, shops and class rooms for their training.

A. J. MANLEY

Certainly there can be no question as to the need of a junior high school in Escanaba. Its construction would be in line with Escanaba's progress in recent years; our failure to provide it would be retrogression.

A fast flowing stream carries water that is pure and clear; a stagnant stream breeds impurity and disease.

Escanaba must continue to progress and continue to earn the reputation of being the best city of its size in Michigan, or slip back into a state of stagnancy. No thinking citizen would relish the latter prospect.

To provide the proposed school building will be but added evidence of the spirit of progress that is firmly imbedded in the heart of every forward looking citizen of Escanaba.

H. D. BRACKETT

Education is the foundation stone of civilization.

Our schools or our lack of schools is evidence of our measure of appreciation of the value of education.

Show me a city equipped with proper school facilities and I will show you a city of happy, contented, progressive people. Show me a city that lacks proper educational advantages for its children and I will show you a city of discontented, faction ridden residents.

Certainly Escanaba needs the facilities a junior high school building will provide, because it means better educational advantages for its boys and girls.

By all means we should provide this improvement.

P. L. SULLIVAN

In answer to your request for my opinion as to the advisbility of constructing a new Junior High School for Escanaba I would like to state:

Anyone who has traveled over Northern Michigan and Wisconsin cannot help but be ashamed of the schools we have in Escanaba. We naturally all take pride in our city, and when we see the substantial school buildings the much smaller cities have constructed it convinces us that ours are for behind times.

The Escanaba School Board, which is composed of some of our prominent citizens, have given this matter serious thought, and when they decided that Escanaba needed a new school it was after knowing the conditions and needs much better than the average citizen.

I think it is beyond question that a Junior High School is needed for Escanaba, and as there is considerable unemployment and keen competition in the building material field now is the most opportune time.

JOHN FRECHETTE, JR.

Ishpeming, Mich.—Not having the privilege of being at home for the special school bond election, I am sure that anyone who has the opportunity to vote should give due consideration to the subject of Escanaba's needing a junior high school.

Every citizen should bear in mind that the greatest asset of a prosperous growing city is its children. It is their education that will prepare them to receive the heritage which each generation should bequeath to the next. Giving the children the opportunity of getting an education is the basis of American civilization.

Advertisement

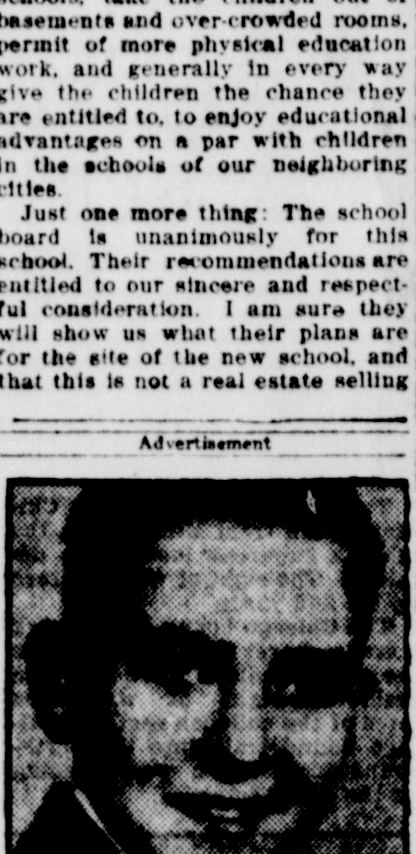

Was a Problem To His Mother

When little Lynn Hannum came to the table with a far-away look in his eyes instead of bounding into his chair to be the first one there, his mother, who lives in Chicago at 2655 N. Melvina, Ave., knew there was really something wrong with him. "Lynn was usually a healthy, robust boy. He would dash in and out of the house, but for some reason he would get droopy too often. It worried me until I was told too much sweet food was giving him a sour stomach, and that Acidine would help him. I gave him regular doses to get his stomach sweetened, and he is fine now. We are never without Acidine now."

More than 2 million people depend on Acidine to sweeten sour stomachs; to relieve that dry sensation in throat; to eliminate gas; to give them a good appetite, all because it is so sure, tastes so good, and costs so little! You can get Acidine at any drug store.

SURVEY SHOWS EMPLOYMENT IN CITY IS GOOD

(Continued from Page One)

lishments, public utilities, city, county, state and school institutions; wholesale establishments, banks and hotels. No data could be obtained at this time from the retail business places, but every other employment source was pretty well covered.

The following figures were obtained in the survey, showing the highest employment number in 1928 and 1929 and the number at work on March 1 of this year in the various employment sources:

Railroads—Escanaba and Lake Superior, Chicago, Milwaukee, St. Paul and Pacific, and Chicago and North Western. Totals, 1,465 in 1928; 15$5 in 1929; nad 1495 this year.

Forest Products—Bird's Eye Veneer company, Diamond Pole and Piling company, Escanaba Paper company, Escanaba Veneer company, I. Stephenson company, Erickson and Bissell, and Sawyer-Stoll. Totals, 875 in 1928; 788 in 1929; and 875 this year.

Manufacturing—Chatfield Machine & Foundry, Delta Chemical company, Delta Milk Producers Ass'n, Escanaba Daily Press, H. & A. Bottling Works, A. Halvorson, Hoyler & Baur, H. J. Kirstin company, Kirstin Manufacturing company, Office Service company, Pearson Boiler Works, Provo Sign Shop, Stegath Lumber company, Universal Cinder Products company, Dewey Furnace company, Federal Baking company, Hirn & Gleich Bakery company, Thompson's Bakery, Hoyler Baking company and Reiss Coal company. Totals, 427 in 1928; 314 in 1929; and 520 in 1930.

Public Utilities—American Railway Express, Escanaba Municipal Utilities, Escanaba Power & Traction company, Michigan Bell Telephone company, Postoffice department, Postal Telegraph company and Western Union. Totals, 87 in 1928; 159 in 1029; and 159 in 1930.

City, County, State and School—Totals, 294 in 1929, and 321 in 1930.

Wholesale Establishments — Brennan - Gunderson - Fitzharris, Delta Hardware company, Escanaba Hardware company, Hewett Grocery company, Northern Flour and Grain company, Northwest Fruit company, Swift and company, and National Grocery. Totals, 128 in 1929; and 138 this year.

Banks — Escanaba National, First National and State Savings. 38 in 1929; and 38 this year.

Hotels—Delta and Ludington hotels. Totals, 56 in 1929; and 56 this year.

WRANGLE OVER CENSORSHIP OF FOREIGN BOOKS

(Continued from Page One)

perused the books which Smoot said he had brought because he wanted the senators to see how obscene they were. He said that the books would be returned to the treasury, "but not tonight."

Oppose Proposal

Preceding the vote, Tydings in opposing the proposal asserted that a "race of ninnies and nincompoops" would be produced by attempting to 'make men good by law."

"I don't want you to save me by legislation," he said. "If I want to read an immoral book I'll read it and 'Im afraid I'll go to hell and damnation after I have read it."

"We come to congress now where we used to go to God" Tydings shouted. "I want to get to heaven in my own way and I am glad to say I don't need to ask the senate of the United States to point the way.

"I don't want to be made a good man by the threat of the bayonet or the prison bars. I want to save myself."

Tydings ridiculed the prohibition law as another method of attempting to "make men good by legislation."

"And what a mess we have made of it," he added. The practice of placing poison in alcohol, he described as "governmental murder in the name of righteousness."

"Dumping Ground"

Senator Trammell, Democrat, Florida, championed exclusion of "seditious literature." He expressed surprise "at the suggestion that this country should become the dumping ground of the literature of communists and others.

"I may be old fogey," he added, "but I recall how in my youth my mother barred from our fireside obscene and seditious literature."

The result of this, said Trammell, was inoculcation in the children of high ideals of patriotism and love of country.

"Some of these books," he added, "might teach us to feed our youths to crocodiles. Would you want them to come in?"

Senator Blease made an impassioned plea for stringency. Taking from his desk one of the volumes Senator Smoot had brought in yesterday, he said:

"I wish that every man in this chamber could read page 52 in this book. I would not want any woman to read it even if she were the lowest type this side of hades."

Senator Wheeler vigorously opposed "this intolerance that has been manifsted on this floor."

"I'll Put Him Out"

The Montanan read a list of opinions opposing censorship, quoting from editors and educators. He turned to Senator Blease as he pointed out that one from the University of South Carolina had declared that it was the sentiment of the majority of the faculty that censorship such as proposed by Smoot was "Un-American and dangerous.

"I never heard of him," Blease retorted, "but I promise that if he is a professor in the university and made any such public statement, he won't be there more than thirty days."

"You'll put him out?" inquired Wheeler.

"I sure will!" Blease explained. "I won't have him drawing South Carolina money."

U. S. DID NOT LOSE HOPE IN LONDON MEET

(Continued from Page One)

France in the limitation treaty of leaving Italy unremedied and putting Great Britain, the United States and Japan in the attitude of ignoring the Franco-Italian relationship on naval building.

Hints that the French may be satisfied by an agreement to discuss the supplementing of the Kellogg treaty are taken to mean here that France is not going to insist at this time on a political understanding of any kind and is willing to leave it to the future. The United States, on the other hand, could not very well oppose an invitation to a conference which would determine what measures should be taken in the event that a nation broke faith on the Kellogg treaty.

Some conference of this kind is inevitable anyway, especially when efforts are made to codify international law and determine the rights and obligations of neutrals. So long as the Kellogg treaty is left unsupplemented it will not be known whether the United States would send food to civilian peoples or lend money to countries which are engaged in war of an offensive or defensive character.

Detroit—Jesse H. Waite, who poisoned himself and his three grandchildren February 21, was committed to the Michigan State Hospital at Ionia Tuesday by Judge Arthur W. Kilpatrick, following the report of a sanity commission. Two of the children poisoned by Waite died. The third recovered. Waite said he had poisoned them because he could not bear to be parted from them. Charges of homicide filed against waite will be suspended.

Now read the Classified page.

Three Killed When Train Wrecks Auto

South Bend, Ind., Mar. 18 (AP)—Warren Dunning, 21, of Cass county, Michigan, and his two sisters, Irene, 16, and Marie, 14, were killed instantly tonight when their sedan was wrecked by a Grand Trunk Western passenger train at a grade crossing near the state line about twelve miles northeast of here. They were enroute to South Bend to attend a movie. The bodies were removed to Cassopolis, Mich.

Dance at Stonington—A dance will be given Saturday evening at Grange hall at Stonington when Bosk's orchestra will furnish the music.

STRAND

Today-Tomorrow

2:30—10c, 20c
7:15-8:45—10c, 25c

Night Life

With an Excellent Cast Including:

ALICE DAY, JOHNNY HARRON, EDDIE GRIBBON, WALTER HEIRS

An Absorbing Comedy Drama of Vienna Before, During and After the Great War

ALSO COMEDY

RELIABLE USED CARS

Actual Driving Tells the Story

EVERY used car we sell is sold in good faith with its entire history known to the purchaser. That is the Buick way of selling—the dependable and honest way.

We have at present a wide choice of used cars of almost all standard makes. Every one is ready to give some used car buyer thousands of miles of comfortable economical, carefree transportation.

Pick the car you want at the price you want, and on terms to suit you. Take it out and drive it. Actual driving tells the story.

Escanaba Motor Co.

RELIABLE USED CARS
USED CAR STORE 608 LUDINGTON ST.

Today's USED CAR Special

CHANDLER STANDARD SIX SEDAN

This car has had very little mileage in the hands of a careful owner, still has original balloons in good condition. Duco finish like new. Mechanically perfect and carries our usual guarantee.

Special for Tuesday $395

Easy Terms — Time Payments

$395

Escanaba Motor Co. Used Car Store

608 Ludington St.

Delft

2:30 — 10c, 35c
7 & 9—
10c, 25c, 50c

TODAY
TOMORROW

SUNNY SIDE UP

with

JANET GAYNOR
CHARLES FARRELL

Also—News Weekly

FRI.-SAT.—

Richard Arlen
Mary Brian

—IN—

"BURNING UP"

U. P. Briefs

Inquest at Marquette.

Marquette, Mich.—An inquest into the accidental deaths, March 9, of Emma Wittler and Joseph Walton, Jr., was held yesterday in the court house and the coroner's jury returned a verdict of "death due to a collision between Mr. Walton's car and a street car."

The verdict did not clear any of the participants nor place the blame on Mr. Walton or Frank Bingner, motorman, but testimony tended to vindicate Mr. Bingner of any responsibility for the accident. Three eye witnesses, passengers in the street car when the accident occurred, stated that the motorman applied the air brakes in time to avoid the accident, but that the oncoming auto did not swerve from its path until the impact of the collision threw it to one side of the road.

Spanish War Reunion.

Marquette, Mich.—Personal invitation to attend the reunion here July 2, 3 and 4 of the Thirty-fourth Michigan Spanish-American war regiment, will be issued to 800 veterans of the regiment, it was announced yesterday by Charles J. Young, commander of Samuel Wheeler camp.

A list of the living members of the Michigan regiment was completed last week, Mr. Young said, and invitations will be sent to widely scattered parts of the United States and Alaska. The list was completed through the aid of the war department at Washington, D. C.

Breakwater Favored.

Menominee, Mich.—Retailers of Menominee at their meeting at the Chamber of Commerce offices Friday evening came out in support of the proposed breakwater shelter for small craft at the water works dock, urging a start to be made the first thing this spring. Hemming Larson, superintendent of the Atlas Boat corporation and representing the Outboard Motor club, urged that the shelter be made ready for the reception of the Chicago motor boat club which is expected here with 50 craft late in July. He declared that a suitable small boat shelter on the bay front will stimulate boating and, in attracting outside craft, will be of benefit to merchants, grocers, the oil men and business in general.

BOYS BUILD LIBRARY

Boys of Derbyshire, England, have banded together to build a library for themselves at Trent college. The students have turned bricklayers and carpenters in their spare time, and have made themselves responsible for the entire building, which would cost at least $7,500 if built in the usual way.

YOUTH SHOOTS SELF IN KNEE

George Rivers, 18, was shot through the left knee while carrying a 38 calibre revolver yesterday.

The bullet was removed by Dr. J. J. Walch, and the wound was reported a serious one, though not dangerous. An investigation was made by the sheriff's department, and the shooting was found to be wholly accidental.

CITY BRIEFS

Mr. and Mrs. Frank Beaudouin, 306 So. 9th St., are making preparations to leave in the near future for an extended trip to visit with their daughter at Nashville, Tenn.

* * *

Miss Cele Croswell spent the week end visiting friends in Marquette.

* * *

Mrs. Frances Hough of Iron Mountain who has been a patient at St. Francis hospital since December 31, left for her home yesterday.

* * *

Mrs. Earl D. McMorris is visiting with friends at Sault Ste. Marie, Mich.

* * *

City Manager T. F. Kessler was reported ill at his home this week.

* * *

Mr. and Mrs. Hans Abrahamson have returned from Los Angeles, where they spent the winter.

* * *

Miss Marion Quinn of Chicago is spending a few days at her home in this city.

* * *

Miss Margaret Mattison of East Lansing, who is visiting friends here, will leave Friday for a week's visit in the copper country.

* * *

Miss Julia Abbot of Green Bay has left for her home after a few days at the home of her grandmother.

* * *

Ed Jernstrom has gone to Iron Mountain to attend a banquet given by the Upper Peninsula Granite and Marble Co., to their salesmen.

60-MILE DASH WITH PASSPORT

After a girl left Ennishkillen, Ireland, on a train for Derry to catch a liner bound for America recently, her friends discovered that she had forgotten her passport. Her brother mounted a motorcycle and speeded the 60 miles, arriving with the passport two minutes before the tender left the wharf.

Canada bought nearly $38,000,000 worth of American shoes last year.

Earle Nominated At Hermansville

Hermansville, Mar. 18 (Special)—G. H. Earle was nominated for Meyer township supervisor at the caucus in the town hall. Other township officers chosen were:

Clerk—Esther Landerville.

Treasurer—Mrs. Jesse Daniels.

Commissioner of Highways—Theodore Friske.

Justice of the Peace — Henry Lombard.

Board of Review—David Downey.

APRIL SESSION JURORS NAMED

Jurors who will serve at the term of Delta county circuit court which opens at Escanaba April 1 were drawn at the Court House Tuesday. The list includes:

Escanaba—M. K. Bissell, Swan M. Johnson, Hazel C. Kammeier, Roy Peterson, Joseph Holmes, Peter Jensen, Guy W. Sullivan, Elizabeth Sheahan, Harry W. Needham.

Gladstone—Keith B. Campbell, Isabelle Knight, Albert Smith, Harriet Madden, Mary Stocks, A. D. Alguire.

Baldwin township—George Miljour, George W. Friday.

Bark River township—John G. Gauthier.

Bay de Noc township—Andrew Hanson.

Ford River Twp.—Alfred Nelson, H. A. Kasten.

Cornell Twp.—Alfred Anderson, Peter Schire.

Ensign Twp.—Einar Hansen, F. P. Hoy.

Escanaba Twp. — Napoleon Beauchamp, James E. King, Louis B. Johnson.

Fairbanks Twp. — Colin C. Greene.

Garden Twp.—Charles Olmstead, Oliver Farley.

Masonville Twp.—Charles E. Kirch, Carl O. Carlson.

Wells Twp.—O. J. Thorson.

Maple Ridge Twp.—Lawrence Molloy.

Nahma Twp.—Dave Remington.

All matter is found to be made up of some 80 or more primary substances which cannot by available physical or chemical processes be decomposed into simpler ones.

CORNS

—Removal guaranteed with Ellsworth's Corn Remedy. Money back if it fails. 25c per bottle.

Sold only by
ELLSWORTH'S DRUG STORE
Escanaba, Mich.

SPRING OPENING COLORFUL ONE

Escanaba Stores Offer Varied Displays for Shoppers

Undaunted by unspringlike breezes, crowds of Escanaba people turned out last night to get their first peep at the righly decorated windows which feature Escanaba's spring opening.

Merchants of the city have "done themselves proud" for the event, and the displays presented to view would be a credit to a city many times the size of Escanaba. The window exhibits, however, are only a small part of the gorgeous spring stock purchased in metropolitan markets for shoppers of this vicinity, as those who visit the stores for the remainder of the spring opening week will find. Styles are top-notch, and prices are within compass of the careful buyer.

Whistles which blew for five minutes at promptly seven o'clock last night heralded the spring opening event. The Escanaba high school band paraded the mercantile section of Ludington street, and windows were unveiled to the music of the band. Stores in all their spring splendor will be ready to receive shoppers, visitors and sightseers today.

SENIOR PLAY CAST PICKED

"A Full House" Will Be Presented at High School May 2

"A Full House," written by the noted playwright, Fred Jackson, will be the second senior play to be presented this year at the Escanaba high school. Miss Mary Ellen French, director of the two successes, "The Youngest" and "The Patsy," which drew large crowds, will direct the production, which will be staged at the auditorium on Friday, May 2.

"The Patsy" could not include all the good talent in the senior class, and another play was decided upon.

The cast selected for "A Full House" follows:

Susie .... Grace Way
Parkes .... Jack Fisher
Otely .... Jane Glavin
Daphne .... Helen Gunkel
Ned .... Robert Sorlie
Howell .... Don Anderson
King .... Willard Norby
Aunt .... Mary Alice Kennedy
Mooney .... Gordon Stegath
Sergeant .... Walter Peters
Kearney .... Woodrow Wilson
Mrs. Fleming .... Elaine Hadwood
Mrs. Pembroke ....
.... Marianne Duranceau
Vera Vernon .... Mildred Geyer

Take Time to Visit

Your Local

Atwater Kent Dealer Thursday

Girl Scouts Will Present Program

"Stunt Night in Camp" will be presented by Troop 1 of the Escanaba Girl Scouts at the Webster school gymnasium this afternoon and evening. A matinee for school children will start at 4 p. m. and the evening performance will be at 7:45 p. m.

The entertainment program will include the following numbers:

I. Campfire scene.
Camp songs—The troop.

II. Dramatization of the Girl Scout Laws:
Laws 1, 2, 3—Patrol III.
Laws 4, 5, 6—Patrol I.
Laws 7, 8, 9—Patrol II.
Law 10—Junior officers of the troop.

III. Play: Rain, Rain, Go Away—Patrol II (Rainbow patrol).
Scene: A meadow. Time: Spring.

—Characters—

Merry Sunshine—Jane Anderson.
Golden Wings—Frances Cashin.
Blossom—Elaine Anderson.
Honey Bee—Catherine Kolich.
Black Cloud—Anna Hubert.
Big Chief—Mary Maycunich.
Queen Spring—Helen Hardy.
Fairy—Myrtle Hendrickson.
Rainbow—Lillian Hubert.

IV. The Automatic Warblers—Patrol I.
Announcer—Evelyn Wurth.
Chorus—Mildred Carlson, Marian Erickson, Lorraine Baillargeon, Evelyn Johnson.

V. The Passing of the Littlest Pageant: a Health Play—Patrol III.

—Characters—

Mother Nature — Volberg Erickson.
The Public—Bernice Kositzky.
Clock—Ethel Skradski.
Fairy Queen—Margaret Sattem.
The Twins, Ignorance and Poverty — Carmeine Sweig, Catherine Kolich.
Death—Helen Belelle.
Good Health Fairy—Ellen Finman.

VI. Songs—The troop.
Goodnight songs.
Taps.

The proceeds of this entertainment will be used to start a camp fund for the troop.

Patrons of a popular cafe in the Grand Boulevard, Paris, had a shock recently when a man strolled up accompanied by two lions and ordered an aperitif, then learned he was M. Amara, a well-known lion tamer.

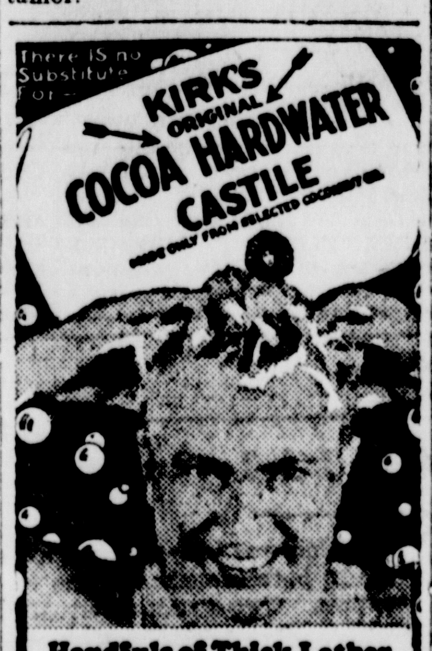

Handfuls of Thick Lather
How quick to shampoo with the soap that instantly lathers in hardest water! No "working-up"—no stickiness—no need even for hot water! 100% pure cocoanut oil. Large cake, 10c.

"SUPREME AUTHORITY"

WEBSTER'S NEW INTERNATIONAL DICTIONARY

—THE MERRIAM WEBSTER

Because

Hundreds of Supreme Court Judges concur in highest praise of the work as their *Authority.*

The Presidents of all leading Universities, Colleges, and Normal Schools give their hearty *indorsement.*

All States that have adopted a large dictionary as *standard* have selected Webster's New International.

The Schoolbooks of the Country *adhere* to the Merriam-Webster system of diacritical marks.

The Government Printing Office at Washington uses it as *authority.*

WRITE for a sample page of the New Words, specimen of Regular and India Papers, FREE.

G. & C. Merriam Co., Springfield, Mass.

Get The Best!

The Spring Parade Is Under Way—

Miss Spring has awakened from her Winter Slumber

And steps forth intent in her search for the ultra modish attire that proclaims the correctness of Spring Modes—

Knowing that every woman is quick in her decisions we have carefully assembled only what is best and most desirable from the viewpoint of Fashion to help her in her selections—

For four days, Wednesday, Thursday, Friday and Saturday, we hold open house that every woman may feel free to inspect at her leisure these newest of Spring conceits—

Knowing from years of catering to an upper peninsula clientele, their preferences, we feel assured that our offerings will meet with ready approval.

SPRING DRESSES
SPRING COATS
SPRING SUITS
SPRING MILLINERY

SPRING FURNISHINGS
SPRING FOOTWEAR
SPRING HOSIERY
SPRING SILKS
SPRING COTTONS

In fact every department is ready—Every sales person ready to give you quick, intelligent service—

Every offering is new and in quality such as you will glady choose—

Every price in keeping with the universal Lauerman policy, you all have come to know so well—

We Will Appreciate Your Visit.

Lauerman's

A DIFFERENT METHOD SAVES THE FULL FLAVOR

M·J·B HI-TEST VACUUM COFFEE

ANDERSON & BONEFELD
DELFT BLOCK

Invites You to Review Their

Springtime Showing

of the

New Furniture Styles

Stop This!

Clean Radiators Prevent Overheating

If your engine overheats, 99 chances out of a 100 it is because your radiator is plugged with incrustation, debris, particles of rubber from the hose and other foreign matter.

Restore Full Cooling Efficiency

Our new method of cleaning radiators with the Hoyt Radiator Washer, removes all incrustation, sludge, sediment and other foreign matter, restoring original circulation. After your radiator has been thoroughly cleaned by this method, your motor will run more satisfactorily and the consumption of gasoline and oil will be more economical.

Fully Guaranteed

We absolutely guarantee to restore the original circulation in your radiator. Positively will not harm the radiator core.

One Day Service

Be sure to have your radiator cleaned when you remove your anti-freeze solution. Bring your car in any morning and we will thoroughly overhaul your radiator and have it ready the same day.

E. J. Vinette

Opposite Post Office

THE ESCANABA DAILY PRESS

A Morning Newspaper Published Daily Except Monday by
The Escanaba Daily Press Company, Inc.
JOHN P. NORTON, President and General Manager.
Office 600-602 Ludington St.

Entered as Second Class matter April 4, 1909, at the postoffice at Escanaba, Michigan, under the Act of March 2, 1879.

Member of The Associated Press Leased Wire News Service.

The Associated Press is exclusively entitled to the use for republication of all news dispatches credited to it or not otherwise credited in this paper, and also the local news published therein.

The Daily Press is the only daily paper printed in an exclusive field of 50,000 population, covering Delta, Schoolcraft and Alger counties thoroughly, with branch offices and carrier systems in Manistique and Gladstone.

Advertising rate cards on application.

Member Michigan League of Home Dailies
National Advertising Representative
SCHEERER, INC.
415 Lexington Avenue, New York. 35 E. Wacker Drive, Chicago.

Subscription Rates

Daily by carrier, per week	15c
Daily by carrier, per year (in advance)	$7.00
Daily by mail, per year (in advance)	$5.00

EDITORIAL

VOTE "YES" ON BONDS

TAXPAYERS of the city of Escanaba will determine by their votes whether or not a junior high school building will be constructed in this city.

The estimated cost of the improvement is $435,000. A public spirited citizen of Escanaba has offered to the board of education a memorial gift fund of $25,000, to apply on the cost of the building, leaving $410,000 to be raised by a school bond issue.

The qualified electors of the city will tomorrow vote either "Yes" or "No" on the proposal to issue the bonds of the city in the amount of $410,000, to pay the net cost of the improvement.

In the discussion that has developed during the present campaign it has been unanimously agreed that the present high school building and all of the grade buildings, in the public school system, are over-crowded.

It has been further generally agreed that a junior high school building will relieve the congestion in all of the present buildings, in addition to providing facilities for instruction in many branches that are now neglected either in whole or in part.

In other words there is agreement that the proposed improvement is needed and will make possible better educational facilities for the boys and girls of Escanaba.

The proposed building will be constructed at a central location, in the vicinity of the present Washington school—the most central point for every section of Escanaba—thus removing every possible sane objection as to the location of the building. Therefore there is general agreement as to the need, the benefits to be derived and the location.

The only remaining question then is: Can we afford it? Under present tax conditions in the city of Escanaba, The Press would urge no improvement at this time that would result in increased taxation for the people of this city, no matter what the need or justification. But The Press implicitly and sincerely believes this greatly needed improvement can be provided without increased taxation.

Every resident of the city of Escanaba either knows or should know that the battle for justice for the poor school districts in the state of Michigan originated in the city of Escanaba. It should not require any great tax upon the memory of Escanaba's people to recall, that when this statewide battle was started that Escanaba stood alone. Neither should it require any great refreshing of memories to recall that the justice of Escanaba's claim gradually won recognition. At the first session of the state legislature before which Escanaba's plan for giving financial aid to the poor school districts was laid, very few followers were won over to the cause. At the next session of the legislature, after two more years of a state-wide campaign of education, the Escanaba plan was adopted by a close vote in both branches of the legislature. Two years later, after defects had been discovered in the original plan and was made inoperative, when a new plan, but incorporating the same fundamental idea, was devised and offered it was adopted by a much larger vote of both houses at Lansing. When that plan failed to produce actual funds in the treasuries of the poorer school districts of the state, its advocates went back to the last legislature, when by an almost unanimous vote in both the senate and the house, the present Turner bill was adopted.

The treasurer of the city of Escanaba but a few days ago received a check from the state for better than $43,000, as the first tangible result of this battle of years.

Escanaba's battle has been won. The growth in state-wide appreciation of the justice of the claims of the poorer school districts in Michigan is eloquently shown by the legislative vote upon the various plans submitted at Lansing in the last ten years. It shows a gradual breaking down of opposition, until at the last session there was practically unanimous agreement that special aid for certain school districts is a necessity.

Checks have now gone out from the state treasurer to poor school districts in every one of the 83 counties in Michigan. Representatives in the legislature from every one of those counties today know the need of those particular school districts in their home counties. They know the necessity of continuing that aid and no power will ever be developed in the state of Michigan to take away from those counties at least the poor school district aid that is now given.

The principle of the Turner bill has been finally and definitely sold to the people of Michigan. Its principle will never be disturbed.

The city of Escanaba, as long as it remains in the poor school district class, will continue to receive from the state an amount at least equal to that received this year.

The amount received annually by the city of Escanaba, through the operation of the Turner bill, will retire the bonds, pay interest and the additional cost of operating Escanaba proposed junior high school.

The improvement can be provided without increasing local taxation.

There is no good reason why the proposed bond issue should not be endorsed by a substantial majority at the special election tomorrow.

The students who have been going without their hats all winter, might like to live in a house without any roof.

They used to say that home is where the heart is, but now the heart seems to be out in the garage.

The smart guys who are holding up folks on the roads, are likely to be holding down jobs in jail workshops quite soon.

The stock market experts agree that if prices don't go up, they will go down, and if they don't go down, they will go up.

It is claimed that people's minds close up, but anyway they keep their mouths open.

Some people complain that they don't get any letters, but they probably get their bills regularly the first of the month.

If the students learn their lessons in spite of headache, they are not so apt to get the footache later looking for jobs.

If the weather bureau wants to know if spring has really come, it might find out if the boys are playing marbles on the sidewalks.

It is remarked that some people's only assets are their debts, but anyway these debts prove their ability to borrow money.

Now if people would estimate their wealth as confidently in making income tax returns as they do in asking for credit, Uncle Sam might get some more revenue.

Anniversary

LIVINGSTONE'S BIRTH.

On March 19, 1813, David Livingstone, famous missionary and explorer, and said to be the first to "lift the veil from the 'Dark Continent,'" was born at Blantyre, Scotland.

First interested in missionary work by attending theological lectures at Anderson College, where he was studying medicine, young Livingstone decided to go to Africa as a medical missionary. In his colorful explorations there, which were marked with privations and suffering, he discovered many new lakes and rivers.

After a visit to England, where he was wildly acclaimed, Livingstone determined he would return to Africa to find the true source of the Nile. He got lost on this expedition and H. M. Stanley, with a relief party sponsored by James Gordon Bennett of the New York Herald, was sent to find him. Stanley found Livingstone, but was unable to induce him to return to Europe.

Exhausted by continued hardship, Livingstone died among friendly natives who cut out his heart and buried it at the foot of the tree beneath whose branches he died.

RADIO

Wednesday, March 19

Interviews with celebrities of the sports world by Grantland Rice, nationally known sports authority, and selections by a unique dance orchestra will be the features of a new series of programs which will be inaugurated through the NBC network at 9:30 o'clock tonight from WEAF and other stations.

President Hoover, General John J. Pershing and Senator Simeon D. Fess will speak through stations associated with the NBC to dedicate the memorial to the Heroic American Woman of the World War at 2:30 this afternoon from WEAF.

Other programs today are:

4:00 p. m.—National Woman's Program, WLW.
4:30 p. m.—Diet for Children, WHAD.
5:00 p. m.—Topsy Turvy Time, WMAQ.
5:30 p. m.—Air Castle, WGN.
6:00 p. m.—Around Dinner Table, WTMJ.
6:30 p. m.—The Choristers, KSTP.
7:00 p. m.—Vocal, WLW, WTMJ, KYW.
7:30 p. m.—Emilio de Gogorza, WGN, WTMJ.
8:00 p. m.—Male Quartet, WMAQ.
8:30 p. m.—Vocal, WTMJ, KSTP.
9:00 p. m.—"Old Stager," WMAQ, WABC.
9:30 p. m.—Ted Weems orchestra, WBBM.
10:00 p. m.—Dan and Sylvia, WMAQ.
10:30 p. m.—Amos and Andy, KYW.
11:00 p. m. — Orchestra, WEAF.

Quotations

"Coming generations can be relied upon to provide for their own needs as they arise."
—Julius Rosenwald.

• • •

"The House of Commons is like a fickle woman; if you do not woo her persistently, she will become jealous and get out of hand, but if you pay to her constant court she will always be sweet and smiling."
—Stanley Baldwin, ex-British premier.

MURDER BACKSTAIRS

(By NEA Service) By ANNE AUSTIN

CHAPTER XV

"Where did you come from?" Captain Strawn demanded. "I suppose you're Dick Berkeley?"

"In person, though I admit I don't feel quite all here. Terrible head, in fact," and the young man in the doorway to Mrs. Berkeley's bedroom bowed ironically. He was dressed in tennis flannels and a blue coat; he had just shaved, and his reddish-brown hair gleamed wetly.

"As to where I came from, dear old sleuth—if you must know, I came from my room, descended to the front hall on my way to snatch a cup of much-needed coffee, ran into old Wickett, who looked at me as if he'd seen a ghost; also collided with a covey of rare birds who said they were detectives. One of them said I was most urgently wanted up here—and here I am!"

"Well!" Strawn ejaculated, and was guilty of scratching his iron-gray head like any comic sleuth of fiction. He glanced at Dundee helplessly, then recovered sufficiently to bellow: "And how did you get to your room, I'd like to know, without any of my men seeing you? Where did you spend the night?"

"One question at a time, Sherlock," Dick Berkeley protested; then, laying a hand to his brow: "And would you mind speaking more softly? You're hurting my head—and Mother's, too, I see." Ignoring his mother's "My darling boy! You're safe!", he answered Strawn's first question with apparent good humor: "You didn't happen to have one of your flatfeet stationed on the little stairs that lead to the top room of the tower? Otherwise I should probably have bumped into him, as I was none too steady on my pins then. But a cold shower and about a pint of ice water turned the trick nicely, thank you. Ice water on tap in all the bathrooms; every comfort of a first-class hotel, and we can now include house detectives, I see, Abbie," he added to his mother.

• • •

"Are you telling me you spent the night in the top room of the tower?" Strawn demanded sourly.

"Right you are, Sherlock!"

"And what were you doing there? . . . My name's Captain Strawn, by the way."

"And a devilish curious fellow you are, too, Captain, if you don't mind my saying so," Dick said cheerfully. "As a matter of fact, I was sleeping there—sleeping, that is, after about 12 o'clock, I should say."

"And why did you go there to sleep?"

"Well, to tell you the truth, Captain Strawn, I didn't go up there with the intention of sleeping," Dick answered, his cheerfulness suddenly giving way to angry annoyance. "Why I went there is strictly my own affair. I happened to fall asleep, as I said, and did not wake up till about 20 minutes ago."

"You see?" Abbie Berkeley cried with hysterical joy. "The poor boy doesn't know a thing about it! Kiss me, George darling! I'm so happy!"

"I'm asking you—and I warn you to give me a straight answer with no nonsense: did you go to the tower room to meet Doris Matthews?" Strawn asked sternly.

Dick Berkeley's weakly handsome young face flushed scarlet beneath the fine sprinkling of reddish freckles. Furiously he turned upon Dundee: "So you've been telling tales, have you? And I thought you were a friend of mine!"

"Mr. Dundee's a detective, too, Dick!" Mrs. Berkeley sobbed. "Oh, my poor boy! You don't know—"

"A detective!" Dick echoed blankly. Then his face, which had turned very pale, twisted into a grin. "I say, that's a great sell for me, isn't it? I invite a friend here for the week-end and he turns into a detective to spy on me . . . Or, say, was it Crosby you had your eye on, and I just happened to tumble into your net?"

Strawn saved Dundee the embarrassment of replying. "I'm waiting for an answer, Berkeley. Did you go to the tower room to meet Doris Matthews?"

Dick glanced first at his father, than at his mother, before answering. Then he flung up his head defiantly. "I did! And Mother knows why I wanted to see her so badly last night. I wanted to ask her to marry me!"

"Oh! Oh!" Mrs. Berkeley moaned, covering her face with her hands, but the father stared at the son as if he were looking upon a lunatic stranger.

"And did she consent to marry you?" Strawn pursued relentlessly.

"No! She—she didn't come," Dick admitted. "Say, Dundee, what the devil are you writing there? Am I being 'grilled,' as the papers put it?"

Dundee glanced at Strawn, and the chief of the homicide squad nodded grimly. "Dick, I'm taking down what you say because this is an investigation into a murder!"

The young man's body sagged as if he had been hit in the stomach. "Murder?"

"Doris Matthews' body was found in the lake this morning."

(Continued on Page Ten.)

GUIDING YOUR CHILD

HABITS THAT STICK

By Mrs. Agnes Lyne

When the young child first learns to do such difficult tasks as buttoning up his leggings, brushing his teeth or putting away his toys, he deserves recognition of his achievement.

Usually we give it to him in the form of praise which we hope will be an incentive to further efforts in the same direction.

Nearly all the useful habits which we find it necessary to train in children—habits which have to do with health, cleanliness, and pleasant household routine, are the sort of thing which they would not naturally do for its own sake. Outside pressure in the form of approval is necessary.

Yet when we praise liberally in order to fix certain habits we still fail unless we also make the child himself feel satisfaction and self approval for what he has done. As long as his readiness to brush his teeth remains dependent upon his mother's praise he has failed to acquire the habit. We must aim to make the child want to do these things for himself or he will stop doing them as soon as praise ceases.

In teaching my own little girl to brush her teeth I tried, therefore, to make the process as pleasant as possible. I gave her a pretty glass and a brightly colored brush. When she was through I would make her notice the pleasant clean feeling of her mouth and would hold a looking glass before her so that she might see how pretty and shining were her tiny teeth.

I praised her willingness to brush her teeth, but I saw to it that she herself derived satisfaction and self approval from the operation.

The principle involved is one to keep in mind if you hope to teach your child habits that will stick.

LYRICS OF LIFE

By Douglas Malloch

Copyright 1930 by Douglas Malloch

UNEXPECTED

Every little while some friend
Fails in friendship at the end,
Every little while some foe
In life's battle hits too low,
Every little while the noon
Comes too quickly, fades too soon,
Yet joy comes to me each day
In some unexpected way.

Men go on surprising me
Ways I never thought to see,
Women acts of kindness show
That I never thought to know,
Yes, the most surprising things
That each day of living brings
Are not deeds to do me ill
But the multitude's goodwill.

On life's pathway every hour
Blooms some unexpected flow'r,
Just around the darkest bend
Waits the unexpected friend,
And the unexpected smile
Greets me every little while—
Yes, I find the hearts of earth
Full of unexpected worth.

Health Tips

By DR. MORRIS FISHBEIN

A person with Bright's disease or inflammation of the kidneys in an advanced stage, or with a severe inflammation of the kidneys due to a poisoning of some sort, finds it impossible to get rid of the secretion of the kidneys and develops a serious condition called uremia, leading toward death.

Apparently the damaged kidney not only allows material to be excreted which it ought to retain, but causes the body to retain products which should be excreted. These retanied products produce the poisonous effect on the body which is manifested by the symptoms.

When a person has a uremic attack, he becomes very weak and drowsy and his eyesight begins to fail. Sometimes there are convulsions, difficulty with breathing, severe headache, twitchings of the hands and face, and even paralysis of portions of the body. The breathing is so seriously interfered with that it has a hissing sound and there may be bleeding from the gums. The heart fails, fluid collects in the lungs, and the results, as can be seen, are exceedingly serious.

The prompt diagnosis of uremia is exceedingly important if the patient is to be saved. Hence the appearance of any of these symptoms, particularly in a person who has suffered with a kidney disease, demands immediate attention.

The physician, when called, endeavors to do everything possible to permit the excretion from the body of the excess fluid and of the poisonous materials. It is customary to cause intense perspiration by the use of hot packs, hot air baths and similar measures.

Fifteen minutes in a hot pack is a considerable strain on the body, and hence it is necessary to have the patient watched constantly to prevent collapse. Uremic attacks have occurred in people without very much advance warning and the disease is listed among the causes of sudden death.

JUST FOR FUN

TELLING HIM

A certain author was walking with a friend when they passed a house on which a tablet had been recently fixed to commemorate the fact that a poet once lived there.

"I wonder what they'll put over my door when I die," the author mused.

"House to let," replied his friend.— Tit-Bits.

THAT'S THE REASON

Beryl: She says she's averse to kissing.

Richard: She may be averse, but her face isn't exactly what you'd call a poem.— The Humorist.

DON'T NEED RAIN

Farmer Giles: We are planting potatoes and onions together this year.

Visitor: What's the idea?

Farmer: So that the onions will make the eyes of the potatoes water and irrigate the soil.—North Cheshire Herald, England.

MINDING HIS MOTHER

Small boy: Will you light a Cigaret for me, mister?

Old gentleman: Light your cigaret for you?

Small boy: Yes; me mu[illegible]er doesn't allow me to play with matches.—Answers.

OUT OUR WAY

By Williams

FRECKLES AND HIS FRIENDS

By Blosser

BOOTS AND HER BUDDIES

By Martin

TOTES A JUG; STARTS FIGHT

Menominee Man Resists Arrest by Delta County Deputy

While crowds at a St. Patrick's day dance looked on, Lawrence Schultz, Menominee ,engaged in a fist fight with Clair Bourdlaies, Delta county deputy sheriff, as the latter started to remonstrate with him regarding his conduct as a guest at Terrace Gardens Monday night.

Schultz had a gallon jug half full of moonshine in his possession when the fight started, officers reported. He was placed under arrest and arraigned before Justice H. E. Ranguette at Escanaba Tuesday on charges of resisting an officer and having illicit liquor in his possession. Bonds of $500 were furnished for each charge, and Schultz will appear for examination March 27 at 2 p. m.

The officer, who was struck in the jaw while making the arrest, suffered no serious injuries.

Training Camp Enrollment Is Showing Gain

Enrollments for the Citizen's Military Training Camps showed a gain of a little more than 20 per cent during the first ten day enrollment period over that of 1929, it was announced today by Phelps Newberry, civilian aide to the secretary of war.

"The opening date for application was March first and the total number of applicants accepted for the ten day period ending March 10 was 373," said Mr. Newberry. "This is a gain of slightly more than 20 per cent over the same period of 1929 and is approximately 25 per cent of the total quota of 1500 allotted to Michigan for 1930.

"Enrollment will be closed when 1500 applicants have been accepted. Young men who desire to attend the Citizens' Military Training Camps this year should get in their applications at once so as to avoid possibility of having to wait another year.

"Among the reasons for the increase in attendance of the C. M. T. Camps are their popularity with the boys and the growing recognition of their benefits to young men, on the part of parents, teachers, clergy and employers.

"Many industrial and financial institutions after observing the improved health and training of their employes who have attended these camps are not only nominating a greater number of young men in their employ to attend them, but are also giving them full pay for the 30 day period."

BRIEFLY TOLD

Young People's Society—The Young People's Society of the Norwegian Danish Lutheran church will hold a meeting Friday evening, March 21, in the church parlors.

A good program will be given and refreshments will be served. All members are urged to be present and friends are always welcome.

Election Today—Election of officers, yearly reports of committees and other business of importance will be heard today at the regular meeting of the Franklin P. T. A., scheduled for 4 p. m. A report on the Older Boys' conference will be given by Gordon Stegath. Officials are urging a large attendance for the session today.

* * *

Barr P. T. A.—The regular meeting of the Barr school P. T. A. will be held Wednesday afternoon at 4 p. m. Founder's Day collection will be taken.

* * *

Correction—The names of the officers newly elected for the Young Ladies Sodality of St. Anne's parish were incorrect in a recent issue of The Press. It should have read: President, Irene Villemure; vice president, Cecile Wilson; secretary, Marie Pepin; treasurer, Blanche Charlebois.

* * *

Church Service—Prof. Theodore W. Anderson, dean at Minnehaha Academy at Minneapolis, Minn., will spend the week-end of this week by preaching at the Swedish Mission church. Friday, 7:45 p. m., first service; Saturday, 7:45 p. m., and Sunday, three services, 10:45 a. m., 3:00 p. m. and 7:00 p. m. English will be used Friday, Sunday afternoon and evening. As Prof. Anderson is a very popular speaker the public is invited to hear him.

* * *

Pantry Sale—The Ladies Aid society of the Norwegian Danish Lutheran church will hold a pantry sale at the Palace Meat Market on Saturday, March 20. A liberal assortment of home made food products will be placed on sale at 9 a. m.

OBITUARY

CHARLES OSTRUM, SR.

Funeral services for Charles Ostrum, Sr., of Danforth were held Tuesday afternoon at 2 o'clock at the Allo Funeral Home with Rev. O. R. Palm, pastor of the Swedish Methodist church, officiating.

Many relatives and friends attended the services and a large number accompanied the remains to the burial place in Lakeview cemetery.

The pallbearers were Charles Anderson, Adolph Jacobson, Lawrence LaMarche, Peter Bichler, Peter Lindstrom and George Bershaw.

There were a number of pretty floral tributes, tokens of esteem from a number of friends.

* * *

MRS. EMIL TUOMI.

The body of Mrs. Emil Tuomi will be removed from the Anderson Funeral Home this morning at 10 o'clock to the Methodist church at Trenary where Rev. Hillila of Ishpeming will conduct funeral services at one o'clock.

Burial will be in Trenary cemetery.

Sheriff Tracing Two Car Thefts

Two automobile thefts were reported to the Delta county sheriff's department this week, and local officers are seeking information which will lead to the recovery of the stolen machines.

A Chevrolet landau sedan, 1926 model, license 1-186-956, owned by Eli Lampi of Trenary was taken March 16 at 3:45 p. m.

On the same day, at 11:30 p. m., a Ford sedan owned by Ted Scheriff of Escanaba was stolen at Rock. This car is described as a 1930 town sedan, red body, two extra wheels on side, trunk rack on rear, Holy Name plate and Escanaba name plate on radiator, license 1-088-134.

OPEN ACADEMY AT MENOMINEE

Plans for the opening of a military academy at Menominee Sept. 1 were made known following a visit to that city of Col. Clyde R. Terry, head of the Illinois Military school at Aledo and Abingdon, Ill. The Menominee school will be known as the Michigan Military Academy, and will be in charge of Maj. H. H. Hughes who accompanied Col. Terry on his visit to the state line city.

While the capacity of the school will be 200 cadets, not more than 75 will be enrolled the first year. To handle this number a dining hall and kitchen wil be built into the basement of the present dormitory building and arranged so accommodate 150 which will take care of the first two or three years, Col. Terry said. After the first year an additional building will be required for dormitory purposes. The school building proper, Colonel Terry said, probably is adequate for a number of years. The stables and other buildings are adequate. The premises with its 112 acres also provides sufficient space for the drill ground athletic field and academy farm and garden.

Major Hughes will be occupied practically in getting everything ready for the opening of the boys' camp on June 15 when the first contingent of 20 youngsters will arrive. The formal opening of the camp will be on July 1 and will continue through to Aug. 26. About 50 boys will be in camp for the summer and some of these will remain for the winter school. Major Terry has scores of boys in his charge the year around.

Major Hughes, who was formerly connected with the national organization of Boy Scouts and for several years executive of the Joliet scouts, resigned his Illinois position to take charge of the academy. He will move with his family on May 1 and will occupy the superintendent's residence at the agricultural college premises which have been turned over by the city to Colonel Terry for the military school.

Major Hughes will be occupied getting the school in shape for its opening in the fall, and in establishing the boys' camp up the river which will be operated this summer in connection with the academy. Considerable school equipment must be obtained, crops are to be planted and present buildings are to be renovated and some of them remodeled.

THIS FAMILY PROLIFIC

Only 37 years old, the wife of a laborer at Ueberlosheim, Germany, has just given birth to her eighteenth child. The mother herself is the eighteenth child of her parents, and her 17 brothers and sister boast of 97 children. Her parents are still living, and recently celebrated their golden wedding surrounded by 118 children and grand-children.

PILES
PAZO OINTMENT
Quick relief or money refunded. See guarantee. In tubes with pile pipe attachment, 75c; tin box, 60c.
GUARANTEED

Norway Man Is Arrested Here

In response to word from Iron Mountain authorities, Escanaba police arrested Henry Goodreau of Norway, who was wanted by the Dickinson county sheriff's department on a non-support charge. Goodreau was held for Sheriff Rudolph Freeman, who came to take him in custody, and he is now under bond for appearance in circuit court.

Now read the Classified page.

Take Time to Visit
Your Local
Atwater Kent Dealer Thursday

HEALTHY COMPLEXIONS

Healthy complexions come from healthy systems. Free the body of poisons with Feen-a-mint. Effective in smaller doses. All druggists sell this safe, scientific laxative.

Feen-a-mint
FOR CONSTIPATION

Authorized
FISHER BODY REBUILDING SERVICE

No other Upper Peninsula concern possesses this coveted distinction—It signifies that this garage through experience, factory schooling and special equipment is able to rebuild auto bodies as good as they could be rebuilt at the Fisher Auto Body factory. When you need this service call on the

Peninsula Oakland Co.
1608-14 Third Ave. N.

AN ACCOUNT
In this institution is evidence of your good judgment and helps you to get on in the world
IF
you build it consistently and regularly.
Escanaba National Bank
Escanaba, Michigan

WHAT DOES A SAVINGS ACCOUNT DO FOR YOU?

Gives FIRST AID
When You Need Money!

THERE'S nothing like a healthy Savings Account to cure a financial hurt. A man or woman with money in the Bank may get knocked down, but never out. Ask any one who saves regularly.

Your savings pass book is waiting for you here—now

First National Bank
Escanaba, Michigan
Oldest, Largest and Strongest Bank in Delta County

COMPARE VALUES BEFORE YOU BUY AN AUTOMOBILE

Low charges for distribution of the new Ford save you at least $50 to $75 in addition to the many savings in making the car

THESE are days when every dollar counts. The period of reckless spending is over. People are going back to the good old-fashioned principles of thrift and economy. Value is again being carefully considered.

Nowhere is this more important than in the selection of an automobile. For the purchase of a car represents a considerable investment. It should not be decided on hurriedly, but only after analyzing every important factor that concerns cost, value and performance. The time to do this is before buying—not afterward when it is too late.

ON THE basis of cost, performance and the actual comparative worth of every part, the new Ford is a value far above the price you pay. It is made of better materials and with greater care and accuracy because of the recognized efficiency and economy of Ford manufacturing methods.

The value of these methods is known and understood by millions of people. It is not generally realized, however, that these same principles of efficiency and economy are applied also to every step in the distribution of the Ford car. The low cost of selling, financing time payments, etc., means a direct saving to you of at least $50 to $75 in addition to the money saved by Ford economies in making the car. Here are three reasons why this is so.

(1) The Ford dealer does business on a smaller margin of profit because of the greater number of cars he sells. His discount or commission is the lowest of any automobile dealer. The difference in your favor, ranging from 25% to nearly 50%, comes right off the price you pay for the car.

(2) The Ford charges for financing are low.

(3) No expensive extra equipment is needed when you buy a Ford. The car leaves the factory ready for use. The f.o.b. price includes a Triplex shatter-proof glass windshield and an extra steel-spoke wheel, in addition to four Houdaille double-acting shock absorbers and fully enclosed four-wheel brakes. Any accessories you may wish for your individual taste are sold considerably below the usual prices. None of these charges for selling, financing or accessories is marked up or increased to cover a high trade-in allowance on a used car.

Get all the facts, therefore, before you buy and figure out just what you are getting for your automobile dollars. Go beyond the f.o.b. price and find out how much more you pay the dealer than the dealer pays at the factory. Analyze the used-car allowance. Compare all charges—item for item—value for value.

WHEN you do this you will have a new appreciation of what the Ford Motor Company and Ford dealers are doing to keep down the cost of Ford cars. You will also know why it is possible to put so much real value into the new Ford and still retain the low price. The money you pay goes for value in the car. It is not wasted in excessive costs in manufacturing or selling.

FORD MOTOR COMPANY

Forecasting the Crook's Future

Dr. Eleanor Glueck. . . . "If such a scheme had ever before been evolved . . . there would not be all the horrible crime there is in America today."

After three years' study of 500 criminal careers, a Harvard scientist and his wife have prepared a statistical table which helps analyze a man with a record and can estimate his chance of reforming

Dan was loquacious . . . admitted he would go back to crime as soon as released . . . told of a life spent in prisons all over the country. . . . "If I had a son," he said, "I'd wring his neck."

By ELEANOR EARLY

CROOKS' Futures Forecast!

Dr. Sheldon Glueck and his wife, Dr. Eleanor Glueck, of Harvard University, can foretell a criminal's future. By means of an original device called a Prognostic Table, the Gluecks can predict amazing things in the lives of criminals.

Richard Roe is ready for parole from the Reformatory. Will Richard be a good citizen, or is he going to continue his criminal career? . . . Ask the Gluecks.

Is John Doe going to walk in the straight and narrow? The Gluecks consult their Prognostic Table.

"John Doe," they say, "has nine chances out of 10 of going straight."

Peter Poe served a term for breaking and entering. When he came up for parole, the board let him out. A few months later, Poe robbed a train, and became a fugitive from justice. The police had a tip that he was hiding in a certain house. When they went to arrest him, he shot a young officer dead.

Now, according to the Glueck Prognostic Table, Poe should never have been released. Their table set the chances as nine to one against his ever being anything but a criminal.

TOM, Dick and Harry were considered by the Parole Board for release. And the board made the following decisions:

Tom and Harry were permitted to spend most of their sentence in freedom on parole. While Dick was compelled to serve his entire sentence behind prison bars.

But Tom and Harry were soon in trouble—re-arrested—and returned to the Reformatory.

Eventually Dick was released, and became a useful citizen.

According to the Glueck Prognostic Table. Tom and Harry were doomed to be failures on parole, and should have been kept in an institution But Dick's chances were all for success; and the Parole Board might safely have returned him much earlier to normal life in the community.

How can the Gluecks forecast the future of criminals? And what is the remarkable Prognostic Table that knows more than a Parole Board?

Well, "Prognostic," as you probably know, indicates something that is to be. Therefore, a "Prognostic Table" is a device for foreshowing the future, and it may revolutionize our entire penological system.

UNDER existing conditions, we have an arbitrary legislative prescription of penalties. That is, a man who steals a certain sum of money must be imprisoned for a specified length of time. No consideration is given to the fact that he may either continue in criminality upon his release, or be reformed.

He steals $101, and he goes to state prison for five years. His crime is neither greater nor smaller than if he had stolen $100, or less—for which he need not have served more than one year. Prescribed sentences are obviously unscientific.

"Science," declare the Gluecks, "has about reached the point where it can predict human conduct. If applied to the problem of pardon and parole, science can almost unfailingly determine whether it is safe to release a convicted man. It is time to do away with guess work on the part of judges and parole boards. And to ignore irrelevant argument of counsel paid to 'get my client off.'"

Judges today are compelled to follow blindly the dictates of a legislature which has set down in advance the precise punishments to be imposed for each offense.

"For instance," cite the Gluecks, "if a criminal should hold up a man and rob him, and that man happened to have $100 on his person, the precise punishment is not more than *one year* in jail, or a fine not exceeding $300. But if the man should happen to have *more* than $100 on his person, then the criminal may go to prison for five years or pay a fine of $600, and go to jail, besides, for two years. That is an evident absurdity, since the crime is the same, whether the man has 50 cents, or $500, in his pocket.

"To make the thing more absurd, the legislature says that if the man who is robbed happens to be in the express business, the criminal shall be punished, for the first offense, by imprisonment for not less than six months nor more than two and a half years—or by a fine of not less than $50, nor more than $600. And, for a subsequent offense, by imprisonment for not less than 18 months, nor more than two and one-half years, or by a fine of not less than $150, nor more than $600—or both."

BEFORE getting to work on their Prognostic Table, the Gluecks spent three years accumulating every possible fact in the life histories of 500 criminals. This study took every moment of their joint time, and cost $11,000. Dr. Richard Cabot, intensely interested in their study, supplied the money through the Milton Fund of Harvard University.

Having compiled innumerable statistics, the Gluecks proceeded to seek the whys and wherefores. They remembered what the immortal Thomas Paine said more than 100 years ago. . . . "when in countrie that are called civilized, we see youth going to the gallows, something must be wrong in the system of government. There lies hidden from the eye of common observation, a mass of wretchedness that has scarcely any other chance than to expire in poverty and infamy. Until this is remedied, it is vain to punish. . . ."

The Gluecks looked into the childhood history of the 500 criminals. They even examined the domestic affairs of their parents. They studied the conditions of environment. They applied all their knowledge of psychology and sociology. They investigated the economic responsibility of the criminals, their family relationships, industrial habits, and manner in which they spent their leisure. They investigated conduct from school days, through the period in the Reformatory, and during parole. And when they had accumulated their data, they evolved their Prognostic Table.

"We worked it out," they explained, "along the lines of the insurance company forecasts. If a middle-aged man, with a bad heart, goes to an insurance company, and asks for a policy, their doctors can tell—on the basis of reference with hundreds of similar cases—that that man is not a good risk, apt to die within a comparatively short time. Then the insurance company adjusts its business to this scale of probability.

"If such a scheme had ever before been evolved, to determine the probable future of delinquents, there would not be all the horrible crime there is in America today. Such charts as ours will compel judges to think in terms of the future results of the dispositions they make of the cases before them for sentence.

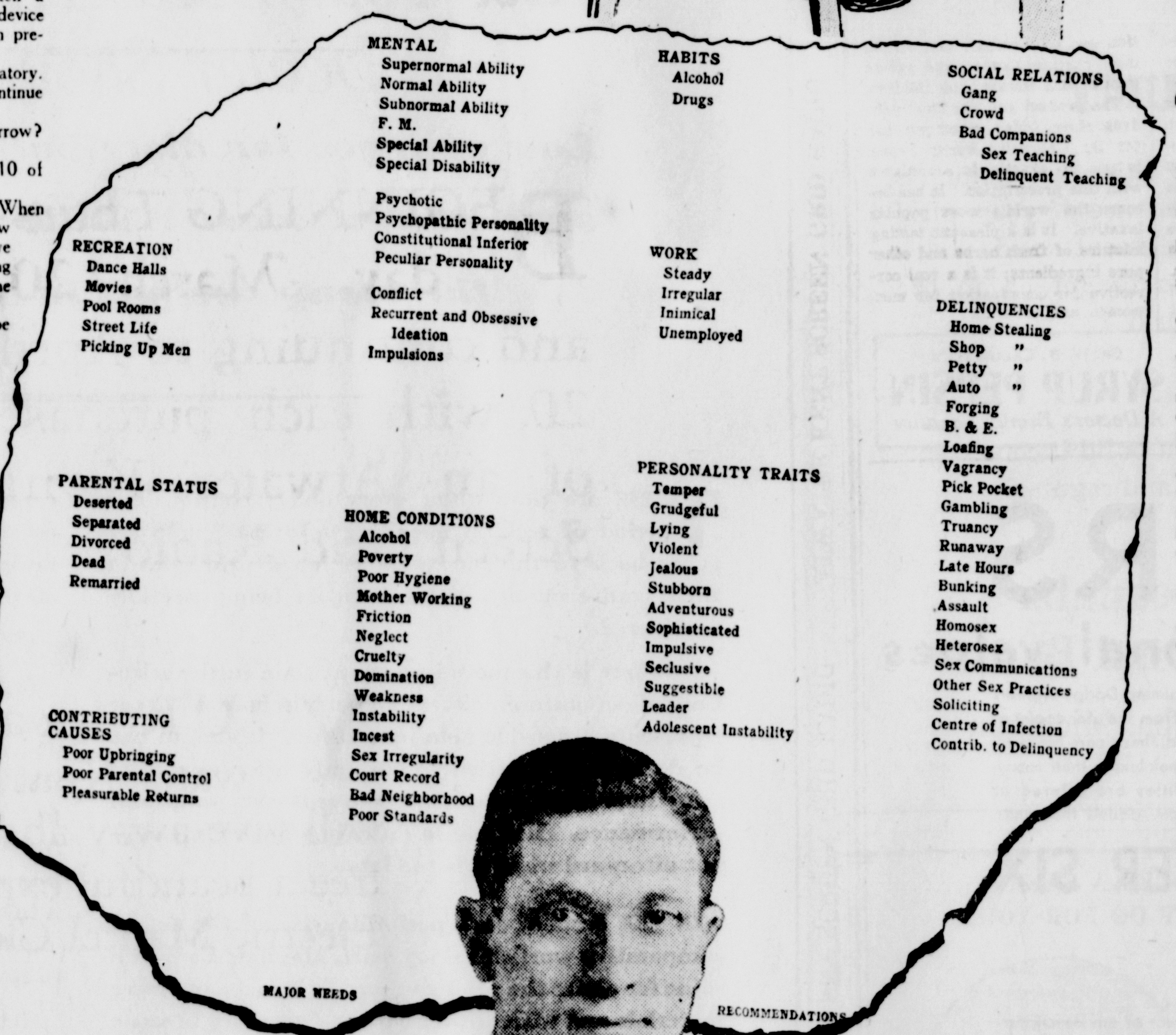

Criminal insurance tables . . . Checking a crook's habits and environment against this and other similar charts . . . just as medical examiners check the health of persons applying for insurance . . . enables the Gluecks to foretell which convicts are safe risks for parole.

Prognosticator Glueck. . . . "Eighty per cent of the men sent to reformatories are never reformed."

"WE HAVE prepared a series of prognostic tables and illustrative cases, indicating that it is possible to foretell pretty accurately how certain types of offenders will react to certain forms of punishment. Judges have almost no knowledge now of the factors which may determine the future conduct of prisoners. It is not enough for judges to be versed in law alone."

Sociologists are, mostly, an elderly lot. And criminologists are usually middle-aged. But the Gluecks, whose work has attracted national interest, are an extraordinary couple — young and charming. Dr. Glueck is a professor at Harvard Law School, and in charge of an important section of Harvard's Crime Survey. His first book, "Mental Disorder and Criminal Law," is the standard treatise on the subject. Mrs. Glueck is a research worker with the Survey, author of "The Community Use of Schools."

They are both so learned that it seems as though Dr. Glueck should have a white beard, and walk with an aged stoop. Mrs. Glueck should wear glasses, and seem forbidding. But the eminent doctor looks rather like an undergraduate, and his wife is beguilingly girlish. These deceptive appearances have not prevented their doing most useful work.

Before compiling their interesting Prognostic Table, the Gluecks made the astounding discovery that *80 per cent of the men who are sent to reformatories are not reformed*, but go on committing crimes after their discharge.

EVERY year penal officials, publishing their annual reports, announce, erroneously, that four-fifths of reformatory inmates are reformed. And the public, according to the Gluecks, is lulled into a comfortable conviction that reformatories are beneficent institutions, and change delinquents into good citizens.

As a matter of fact, almost 2000 officially-known crimes were committed in five years by the supposedly "reformed" ex-inmates, whose lives, on post-parole, were investigated by the professor and his wife.

The Gluecks worked day and night to locate their men. They wrote 5000 letters and visited hundreds of families. They even sent fingerprints abroad, and received information from as far as Greece and Italy. They combed the army and the navy, and prisons everywhere. For five years the men had drifted about, without supervision, moving from small towns to cities, riding the rails from coast to coast. Many of them had changed their names. But, after three years of exhaustive search, more than 90 per cent were located. The Gluecks had filled gaps in criminal histories left incomplete by the best police departments in the world.

Then, from the lips of its own alumni, they learned the true story of the reformatory. "500 Criminal Careers" (Alfred A. Knopf, Publisher) contains the record of their work.

FOR example, first, there was "Hard-boiled Dan." Dan is just naturally a menace to society. He is in a reformatory now, but will soon be released again into the community, as he is eligible for parole. Dan is loquacious, and unburdened himself thus:

"Up to 15 or 16," he said, "I was about like other kids. I liked athletics, I read books from the library, kept good hours, and all that. My parents took me out of school and put me to work, and took all of my wages except 50 cents a week. I worked for about a year. Then I began going with a girl, and she liked a good time. You can't give a girl a good time these days on 50 cents a week. The old man wouldn't give me any more. I was sore, and had it on my mind: how could I make more money? One day along came a fellow I got acquainted with. He was a 'right guy.' We put through a lot of jobs and got away with it, and I have been at it ever since."

When Dan was first arrested, the judge sent him to an industrial school. Following his release, he was arrested again for pulling a revolver on a police officer. For this offense he spent 16 months in the reformatory. When he was again released on parole he stole $300 worth of jewelry from his employer. This time he spent 28 months in the weaving shop. Following his third release he was arrested for breaking, entering and larceny. This time he was sentenced to state prison for from 10 to 12 years.

"There's a certain kick," says Dan, "in driving up to a place in an automobile, putting through your job, and making your getaway. I've been in this game 10 years now, and I'm looking forward to pulling some big jobs when I get out."

Dan was asked whether, if he had a son, he would train him to be a professional outlaw.

"IF I had a son," he snapped back, "I'd wring his neck. Do you think I would ever be guilty of bringing a human being into the world?"

Dan has been in jails all over the land.

"I've been in 'em from coast to coast, and the industrial schools for boys are the worst of the lot," he says. "When I came out I carried plenty of marks from beatings on me." Dan left this school with an intense hatred toward society.

From pillar to post, a social nuisance and a liability, a perplexed and misunderstood personality, what is to be done about people like Dan?

"No better case can be found of the imperfect state of psychology and psychiatry, and the lack of co-ordination of our penal facilities, than the career of Dan," declare the Gluecks.

"Not one of the numerous agencies that dealt with this wanderer seems to have studied him—nor a single institution to have improved his condition."

(Copyright, 1930, By EveryWeek Magazine—Printed in U. S. A.)

MISS HESSEL TALKS TO CLUB

Gives Observations On Extended Trip in Europe

Miss Adele Hessell, who recently returned from an extensive tour through Europe, was the principal speaker at a dinner meeting of the Business and Professional Women's club held Monday evening at the hotel Ludington.

Miss Hessel chose as her topic "The Eating Places Abroad". Miss Hessel said that "We may patriotically say the United States excels in plumbing fixtures, heating plants, skyscraper construction, telephone service and the standardized quick lunch but France is obliged by the law to post outside the door a menu on which the cost of each dish is clearly marked. The menus are inspected by a government commission and prices are high or low as the restaurant is classified for taxation."

Entertain Diners

Miss Hessel told of the styles of kitchens, dining rooms, out of door service in France, Italy, Germany, Jugoslovia, Albania and other places which she visited. Most of the restaurants have orchestra and bands playing during the day and evening and all sorts of attractive amusements to entertain the visitors.

She told of the bathing beaches where bathing costumes are not censured and where hundreds of folks lounge around all day in negligees and bathing suits, also of the taxes paid in foreign countries, the market places and the vast amount of food stuff disposed of each day in the city markets of Paris.

Air Travel Popular

An interesting feature of Miss Hessel's talk was the "Tempelhofer Feld" as the airport of Berlin is called. It is built on what was a decade ago a dusty plain where the last German emperor reviewed his troops. The German Republic has been forbidden military aircraft by the Versailles Treaty, they only have commercialized airways. More than 25 airplanes depart and arrive daily at this port. Daily stops are made at Paris, Moscow, London, Stockholm, Warsaw, Vienna, Munich and other points. Two large restaurants are provided at this airport.

Miss Hessel's talk was well received by the members of the club and any one who is privileged to hear her is urged to take advantage of the opportunity to hear a great deal of interesting things about Europe.

Miss Mary Morton, director of the Girls' Scouts, also was a speaker at Mondays' meeting and gave a brief outline of the activities and budget of the local organization. Members of the club have pledged to assist the local organization in every manner possible.

A financial statement of the pageant "Shawls of Yesterday" sponsored recently by the club was given by Miss Abigail Rawley, chairman of the ticket and finance committee and a neat sum was realized after all expenses of the play had been paid. The report was most satisfactory to the members.

Committees Named

Committees for the year were announced by the president, Mrs. Lillian H. Reynolds. Added to the local committees are the names of the U. P. Regional Meeting committee on which two local members are acting. Mrs. Elizabeth Gilmore, chairman of regional meeting, assisted by Miss Alice Reau, city, Mrs. Mae M. Matthews, Sault Ste. Marie, and Ruth Sinclair, Marquette.

A joint meeting of the U. P. clubs will be held some time this fall and the committee in charge are already making plans to bring a large delegation of U. P. members and state officers to this city for the event.

Committees

Program of Work—Chairman, Clarice Gasman, Hilda Olson, Gertrude Loeffler, Marie Olson, Jessica Groos.

Membership—Chairman, Flora Clark, Lillie Dupont, Josephine Larson, Esther Pearson.

Finance — Chairman, Alice Kvam, Marie Thorsen, Emily Smith, Edna Starrine, Frances Allen.

Personal Research—Chairman, Loretta McRandle, Mabel Roland, Rose Ettenhofer, Margaret Patton.

Health—Chairman, Grace McColl, Mildred Hale, Ellen Johnson, Heikkala, Louise Olson.

Legislative—Chairman, Louise Primeau, Florence Gaffney, Ebba Berglund, Mary Wagner.

Resolutions—Chairman, Hannah Anderson, Geraldine Doehler, Margaret Wade, Marian Bailey, Dorothy Gannon.

Goodfellowship — Chairman, Isabel Cass, Adrienne Tousignant, Helga Lilygren, Margaret Compher.

Educational—Chairman, Florence Langley, Amy Johnson, Dorothy Gilbert, Margaret Pease, Ella Labre.

Publicity—Chairman, Adrienne Tousignant.

Program—Chairman, Elizabeth Gilmore, Esther Peters, Isabel Petersen, Mrs. Emma Fillion Margaret Dwyer, Etta Brown, Abigail Rowley, Agnes Chandonnet, Lillian Perkins, Marie Brown, Emma Hanson, Clara Bouchard, Caroline Heidenreich.

Musician—Alice Reau.

Song Leader—Muriel Van Gaal.

Escanaba Pythians Roll Call Tonight

A notable event for Escanaba Pythians will occur tonight when the annual roll call and banquet of Escanaba lodge 98 will take place at the Castle Hall.

The event will open at 7 p. m., and the program will include music and speakers. Plans for the betterment of the lodge will also be discussed at this session and a record attendance is anticipated.

Housewives of New Zealand are using American vacuum cleaners.

SOCIAL

Birthday Anniversary

Mrs. Doehler, wife of the Rev. C. A. Doehler, pastor of the Salem Evangelical Lutheran church, was hostess to the members of the Ladies Aid society of the congregation Tuesday afternoon in the church parlors. A dainty lunch was served by Mrs. Doehler.

Sunday evening members of the Sewing Circle of the church surprised Mrs. Doehler and after serving a pot-luck supper, presented here with a gift as a memento of the occasion, which was her birthday anniversary.

* * *

St. Patrick's Dinner Party

Miss Margaret Brotherton entertained the Happy-Go-Lucky club at a St. Patrick's Day dinner party Monday evening at the home of her parents, Mr. and Mrs. H. O. Brotherton, 906 Seventh avenue south.

Dinner was served at 5:30 o'clock followed by bunco and other games.

Attractive table decorations were carried out with green predominating in the color note.

Prizes in the bunco contests and other games were awarded to Mildred Stacy, Mary Jane Reeves, Jean McEwen, Mary Alice Tobin and Eileen Reynolds.

The guests, members of the club, included the girls who received prizes and Betty Murray and Helen Schoonenberg.

* * *

Entertains Friends

Miss Alta Brotherton entertained a group of friends Monday evening at a St. Patrick's Day party at the home of her parents, Mr. and Mrs. H. O. Brotherton, 906 Seventh avenue south.

Bunco, five hundred and rummy were played during the evening, followed by a lunch.

Prizes were awarded to Jane McDonald and Kathleen Todd who had high scores in the games.

The guests were Jane McDonald, Kathleen Todd, Jean Preister, Marian Frederickson and Mae Sauers.

* * *

Host at Stag Party

Emil Derouin of 1133 Washington avenue, entertained 15 of his friends at a stag party Monday evening. A sumptuous dinner was served at 6:30, after which the evening was spent playing 500. Mr. Joe Chouinard of Danforth won first prize, Mr. Emil Derouin second prize, and Mr. Bennet received the consolation prize.

DAIRYING GIVEN INNINGS TODAY

Delta County Sending Delegation to Ironwood

Five Delta county residents will represent this community at the third Tri-State Dairy Congress to be held at Ironwood today. The local delegation will include: George Harvey, secretary of the Upper Peninsula State Fair; H. P. Lindsay, secretary of the Chamber of Commerce; Joseph Turner, county agricultural agent; Alfred Groos, prominent Groos dairyman; and Clarence Anderson of Bark River, another leading dairyman of Delta county.

Governor Fred W. Green, Gov. W. J. Kohler of Wisconsin, Hon. A. M. Hyde, United States secretary of agriculture, and other distinguished guests.

The Tri-State Dairy congress, an annual affair, was initiated three years ago by The Duluth Stock & Dairy Farmer, its purjose being to stimulate interest in better dairying in the states of Minnesota, Wisconsin and Michigan. It has proved of outstanding value in the encouragement of dairy agriculture.

The Ironwood meeting will be held under the auspices of the Ironwood Commercial association, in cooperation with The Stock & Dairy Farmer, the Duluth and Superiors Chambers of Commerce, and the Upper Peninsula Development Bureau. There will be a morning session, a luncheon at noon with cup presentations following, and an evening dinner.

All visitors will be the guests of the Ironwood Commercial association at the noon luncheon. The meal with consist almost entirely of Greater Cloverland food products.

Now read the Classified page.

Help Your Kidneys

Deal Promptly with Kidney Irregularities.

IF bothered with constant backache, bladder irritations and getting up at night, help your kidneys with *Doan's Pills.*

Used for more than 40 years. Endorsed the world over. Sold by dealers everywhere.

Doan's Pills *A Stimulant Diuretic to the Kidneys*

Old doctor's idea still helping Elderly People conquer constipation

DR. CALDWELL made a startling discovery shortly after he graduated from medical school back in 1875. He found great numbers — especially older men and women—suffering from constipation, who were taking harsh laxatives and purgatives. So he concluded that many things people take for constipation do more harm than good, and physicians of today are of the same opinion.

This thought made Dr. Caldwell conduct a search, and out of it came the prescription which made him famous. Over and over he wrote it, when he found people bilious, headachy, out-of-sorts, weak or feverish; with coated tongue, bad breath, no appetite or energy. Its action was so thorough even in the most obstinate cases, and yet so gentle with women and children.

The product you get from your drug store, today, when you ask for Dr. Caldwell's Syrup Pepsin is put up exactly in accordance with this prescription. It has become the world's most popular laxative. It is a pleasant tasting mixture of fresh herbs and other pure ingredients; it is a real corrective for constipation for men, women and children.

DR. W. B. CALDWELL'S **SYRUP PEPSIN** *A Doctor's Family Laxative*

OWNERS

acclaim them sensational values

Motoring experts and the motoring public unite in acclaiming Dodge Brothers achievement in the new Dodge Six and Eight-in-Line. From the standpoint of comparative specifications or by actual test on the road, these cars have astonished everyone with their remarkable performance, their luxury, their roominess and their beauty. And all these fine qualities are offered at prices which bring a Dodge car within reach of many added thousands.

A NEW ROOMIER SIX

$835

AND UP, F. O. B. FACTORY

For the first time at so low a price, a Six — or a closed car of any description — by Dodge Brothers. The lowest-priced car ever offered with Mono-Piece Body. And the lowest-priced Six ever to be equipped with internal-expanding four-wheel hydraulic brakes! And roominess, beauty, power, speed and dependability in a measure never before available in any car at such a low price!

A NEW EIGHT-IN-LINE

$1095

AND UP, F. O. B. FACTORY

For the first time, an eight-cylinder motor car of Dodge Brothers traditional dependability. The first time such a wealth of power has ever been achieved at such a low first cost and with such economy of operation. The first time such a combination of luxury, beauty and refinements has ever been offered outside of the high-priced field. In every way, a triumph of value!

DODGE BROTHERS

SIXES AND EIGHTS

UPHOLDING EVERY TRADITION OF DODGE DEPENDABILITY

KURZ-CLARK MOTOR CO.

Escanaba, Michigan

ATWATER KENT SCREEN GRID RADIO ATWATER KENT SCREEN GRID RADIO

$ $ Time is $ $

$ MONEY $

Let Your Local Atwater Kent Dealer Show You!

BEGINNING Thursday, March 20, and continuing to April 20, with each purchase of an Atwater Kent Screen Grid Radio

MODEL CR2-55 LESS TUBES $132.50

YOUR local Atwater Kent Dealer will give away absolutely free a beautiful expensive Electric Mantel Clock.

YOUR local Atwater Kent Dealer has all the details. Call, write, or phone him.

ANDREWS FURNITURE CO. Escanaba	O. C. ESTENSON Gladstone
A. E. ANDERSON Bark River	PENINSULA TIRE CO. Escanaba
S. BUCHMAN DEPT. STORE Rapid River	A. S. PUTNAM CO. Manistique

ATWATER KENT SCREEN GRID RADIO ATWATER KENT SCREEN GRID RADIO

CHIPPEWA CO. RECEIVES ITS TURNER MONEY

Sault Will Retire Its School Bonds

Sault Ste. Marie, Mich.—Checks amounting to $30,172.09 were mailed Friday to all township treasurerers with the exception of Kinross, Whitefish, Soo and Hulbert. The $30,172.09 is Chippewa's shares of the two million dollars provided by the Turner bill for the aid of poorer school districts to be paid annually and based upon the census, membership and alue of the school distrist. The Sault school board receives $9,047.41.

According to Dr. G. P. Ritchie, president of the school board, the money is particularly timely, as 1930 marks one of the most difficult years financially. Heavy school bond retirements are due this year, to the amount of $20,000 exclusive of interest. He stated that next year is also a difficult one and the annual receipt of approximately $9,000 will do much to help retire both high school and junior high school bonds.

D. P. Aldrich, county school commissioner today stated that the financial situation of county school district has been yearly becomining more perilous, due to the large acreage of land yearly going back to the state for delinquent taxes, thereby greatly decreasing the tax income for school purposes. He also stated that some of the districts needing financial aid have not received much of the Turner Bill apportionment. "The financial situation is such," Mr. Aldrich pointed out "that the moneys distributed are but a drop in the bucket."

Rudyard township, inadvertantly omitted from the list of townships when last published, is to receive $3,895.38.

Win Scholastic Honors for 1930 At High School

Miss Jane Glavin has been chosen valedictorian and Miss Beartice Ahlquist is salutatorian of the class of 1930 of the Escanaba high school. These honors are merited because of their scholastic leadership at the end of seven semesters of high school work.

On the basis of present standings, the other eight of the ten ranking seniors are Myrtle Roberg, Elizabeth Taylor, Alpha Knutson, Lucille Stack, Gladys McCelland, Orvil Aronson, Willard Norby and Marguerite Eis; also Orvil Aronson and Willard Norby who are tied for eighth place.

Miss Glavin is president of the Esky Mortarboard, has been a member of the debate squad for the past two years, and in her junior year was elected to the National Honor society. Miss Ahlquist was class treasurer in her junior year, is a member of the Mortarboard society, and last year was chosen for the Honor society.

These first ten seniors in scholarship are also among the most active of the school's pupils in outside activities.

Breaks Soo Jail, Steals Mail Sack

Postal authorities have advised the Delta county sheriff's department to be on the lookout for Lloyd Pucket, 27 who sawed his way out of the Sault Ste. Marie jail and stole a mail pouch at Trout Lake.

In the communication received from Inspector McDougal, Puckette is described as of fair complexion, weight about 160, and has one bad eye. He was on ten-year parole from Ionia.

How Mrs. Blake gets whiter washes

—*this "no-work" way*

"MY WASHDAY is so simple. I put the clothes to soak in Rinso suds. Then I rinse—and the clothes come white with little or no rubbing.

"No softener and no other soaps are needed with Rinso and I can safely trust my finest cottons and linens to its care."

Safe and *so* economical!

Cup for cup, Rinso gives twice as much suds as puffed-up soaps. The makers of 38 washers recommend it. Get the BIG package.

MUNISING NEWS

Munising Quintet Leaves for State Meet At Detroit

The upper peninsula basketball champions left Tuesday afternoon for Detroit where they will play at the tournament to be held there for state championship. They were given a big send off by the students, faculty and the townsfolks. The boys were to leave at ten minutes to three and at two thirty the high school band assembled at the north entrance of the high school and led the students in their songs but as the bus that was to take the boys to the train drew up, the spirit of the crowd broke loose and yells for the team to go through and "Win!" were yelled which echoed and reechoed from the buildings around. Eight fellows went with their coach, A. K. Jackson, they were, Willard Depey, George Aho, Robert Runsat, William Vertinen, John Blizel, Aaron Powell, Verland Benson, and Ronald Carmody.

1930 Frivolities To Be Presented Friday, March 21

"Frivolties of 1930" a combined minstrel and vaudeville show will be given at the Mather high school Friday, March 21, at 2:15, under the auspices of the Munising P. T. A. This show will be a full evening program continuous without any intermission. Some of the feature numbers are as follows:

"Dark Town Minstrel Blossoms," directed by Mrs. Una Walters, "A St. Patricks Day Play". An original character play entitled, "Over the Back Fence," given by Ellen Carlson and Sylvia Maki, 'Barney Google Wedding," and special song and dance numbers staged by Mrs. Hazel Johnson. The high school band will have a prominent part and there will be other acts of unusual merit.

CIRCUIT COURT OPENS MONDAY

Liquor Law Violations Predominate Munising Court Calendar

Ten criminal cases, ten civil cases, four chancery matters and two divorce actions are on the calendar for the Alger county circuit court term which opens at Munising, March 24.

The criminal defendants and the charges against them are as follows:

J. J. Miron, bad check charge.
Charles Allen, non-support.
Eugene Berry, non-support.
Joseph Brisson, liquor law.
Blain Boucher, liquor law.
Frank Aiken, liquor law.
Fred Hayes, non-support.
Arthur Harrington, liquor law.
Tony Aihler, liquor law.
Frank Trattar, liquor law.
Civil suits include:

Banderob-Chase Mfg. Co. vs. Wm. W. Bowerman and A. Merwin Bowerman.

S. A. Maxwell & Co. vs. Bowerman and Bowerman.

Simmons Motor Co. vs. Fred J. Carefelle.

The Gwinn State Savings Bank vs. Wm. W. Carmody and Frank C. Brown.

Ypsilanti Reed Furniture Co. vs. Bowerman and Bowerman.

Swan Anderson vs. Delore Lalonde.

Rudolph Johnson by next friend vs. Paul Mattson.

Lauerman Bros. vs. Charles Gogarn.

Edward Ruuseka vs. Isaac Wourinen and George Wilson.

Arthur Simpson vs. Charles Webb and Ernest Webb.

The tax sale hearing is on the chancery docket, together with the following other cases: The Federal Land Bank vs. W. W. Carmody, et al; W. F. Cox, et al, vs. John Mitchell, et al, the Gladstone State Savings Bank vs. James and Martha Halstead.

Honor Pupils Are Guests Of Rotary

The Rotarians held their regular weekly noon day luncheon Tuesday. Misses Beatrice Farrell and Marion Heckathorne were guests of the club. Miss Farrell and Miss Heckathorne won the local oratorical and declamatory contest held this month at the Mather high school and they will represent Munising at the subdistrict contest to be held at Marquette April 7. Miss Farrell read her declamation entitled "Hope of the World," and Miss Heckathorne read her oration entitled, "The Vision of Lincoln," at the meeting and both were very well received. O. E. Brown, president of the Rotary club, then presented to the girls the best wishes of the club when they go to take part in the contest to be held at Marquette.

Basketball Trophy Being Displayed

The upper peninsula basketball championship trophy which was won by the Munising basketball team is on display at Bowerman's store. With it is a sign whih has some significance. This sign was made at the Marquette state prison by one of its inmates, C. B. Wysong, who had the sign placed in a prominent place during the tourney week end. The sign has the following words printed on it: "Lets go Munising, Were out to win," and across the bottom is Munising printed in large orange and black letters with a basketball on which the fellows of the team have their respective names printed. This sign was made by the man to show his deep belief in the Munising team and helped a great deal to back up the boys fighting spirit.

PANTOMIME FOR DRURY LANE

Famous Drury Lane Theatre in London has gone back to pre-war normalcy, and is presenting a Christmas pantomime this year. Ten years ago musical comedy displaced pantomime at the old theatre, but with the presentation of "The Sleeping Beauty" the old Christmastide tradition is being revived.

Development Club Has Regular Meet

The Munising Development club held its regular meeting Monday evening at the Legion County club. After the usual supper the men all joined in and sang under the direction of C. G. Kemp and were aided in their music by Dr. R. A. Tearman who plays the piano exceptionally well. The minutes of the last meeting were reviewed by the secretary and new business was taken up. Dr. T W. Sholtes suggested that a committee be chosen to elect a board of directors for the club who are to serve from one to three years. These directors are to have charge of committees and generally incrase the functions of the club. Dr. Scholtes stated that this board would give the club greater efficiency and power. Another matter brought up was that the club should also have industrial and finance committees and also a second vice president these matters were favored by the members and will be taken up at the next meeting.

WANTED

COMPETENT MECHANICS

Good wages to the right parties

H. J. NORTON

FORD DEALER

GLADSTONE, MICHIGAN

Take Time to Visit

Your Local

Atwater Kent Dealer Thursday

ANNOUNCING

The Opening of the

ESCANABA DAIRY

Thursday, March 20th

Thursday, March 20th, marks the opening of our new dairy products plant and the first retail deliveries of Pure Pasteurized Milk.

Our plant equipment, complete in every detail and embodying the newest developments in pasteurization, guarantees a pure product and eliminates any possibility of a "cooked" or "scorched" taste.

We believe we have a superior service and product to offer you . . . retail delivery of pure pasteurized products . . . and any courtesies extended our solicitors will be fully appreciated.

Deliveries Start Thurs. Morning

Pasteurized Milk
Whipping Cream — Coffee Cream
Buttermilk — Cottage Cheese
Chocolate Milk

The Escanaba Dairy

115 South Fourteenth St. — Phone 1860

YOUR OLD TIRES ARE WORTH MONEY

trade them in on a new set of **Firestone**

GUM-DIPPED TIRES

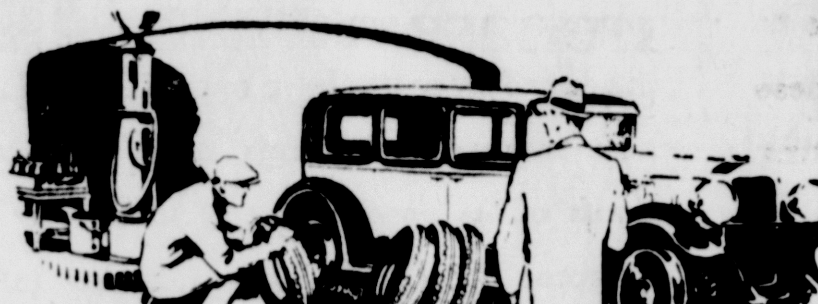

THOSE same old tires may cost you a lot of money, however, if you leave them on your car in an effort to get out the last few thousand miles. Smash-ups from skidding—blowouts at critical moments—costly delays.

Better let us give you those miles in the way of an allowance toward a new set of Firestones. We, in turn, sell your old tires for spares without losing any money—a fact which accounts for our generous allowance.

Bring them in, now; don't risk further driving on old tires. It's dangerous!

Until
APRIL 1st
We Will Check Your Car
FREE
of charge on the Bear Wheel and Axle Alignment Service.

The Voice of Firestone

Every Monday Evening over 47 N. B. C. stations.

Firestone

GUM-DIPPED TIRES

Escanaba Motor Company

Firestone Warehouse

Phone 599 — *Open All the Time*

BUICK · FIRESTONE · EXIDE · MARQUETTE

Friday, March 21st, is the First Day of Spring!

—now you can get your car out and enjoy driving—But to get the greatest pleasure avoid roadside tire troubles by first equipping with—

Diamond Tires

The Diamond Super Service Tire is unconditionally guaranteed for 18 months.

The Diamond Regular Tire is unconditionally guaranteed for 12 months.

Delta Hardware Co.

Wholesale Distributors

35 YEARS OF QUALITY TIRE SUCCESS

Turning the light of Truth on false and misleading statements in recent cigarette advertising

WHAT ANOTHER MANUFACTURER of cigarettes chooses to say about his product is not our affair. Even when he sees fit to misrepresent his product and leave false impressions concerning it, that still is his business—not ours.

But—when, in his advertising, he goes beyond his own product and makes false statements or leaves misleading impressions about other cigarettes—then it is time that the truth be told.

Some time ago a manufacturer of cigarettes used the following statements in his advertising:

> "The extra secret heating process removes from (————) harmful irritants, corrosive acrids, which are present in cigarettes manufactured in the old-fashioned way, and which cause throat irritation and coughing."
>
> "No matter how much or how little you pay for cigarettes you have a choice of only two general classes, and not more than two. In one class you have the billions of cigarettes manufactured in the old-fashioned way and in the other class you have (————), the toasted cigarette, a product of modern science, a cigarette from which harmful irritants have been removed by that extra secret process described by the phrase 'It's Toasted'."

WHEN THESE STATEMENTS were first made, we assumed that they were a casual phase of that manufacturer's advertising and did not represent a deliberate and calculated policy. After making a few such statements, he abandoned this particular form of advertising. However, other statements used in his advertising came to the attention of the Federal Trade Commission on a question of their truthfulness.

As a result of the action of the Federal Trade Commission he was ordered to stop his admitted practice of using in his advertising false testimonials of non-smokers to the effect that they kept slender by smoking his brand of cigarettes, and was further ordered to stop using other fake testimonials and the specious argument that all can keep slender by smoking that brand of cigarettes. He then began to use again the form of statement quoted above or variations of it.

IF ANY MANUFACTURER chooses to say that the tobaccos he uses contain "harmful irritants, corrosive acrids, that are injurious to the throat," and then to claim that these things are removed by the heat-treating process, that is his own affair. But when he tries to create the impression that it is general practice to use in cigarettes such rank tobaccos as he describes, we object to the attempted reflection on the industry.

We have never used in our blend those rank tobaccos which can be properly described as containing "harmful irritants, corrosive acrids," nor do we believe that they are used by some of the other manufacturers.

If that manufacturer wishes to advertise heat treatment, calling it toasting or what-not, that is his right. But when, in so doing, he tries to create the impression that he is the only maker of cigarettes who treats tobaccos with heat, the truth again needs to be told.

The publication of a fake testimonial is no greater perversion of the truth than to imply that the heat treatment of tobaccos is an exclusive process with any single manufacturer.

THE FACT is that the use of heat treatment in the manufacture of tobacco is about the most commonplace and universally practiced method in the industry. It has long been standard practice.

We use heat treatment in its most modern and scientific application, both in the preparation and in the manufacture of those mild, fragrant, ripe tobaccos that carry their natural goodness into CAMELS.

The first CAMEL Cigarette we ever made was manufactured under the heat-treating process. Every one of the billions of CAMELS produced since has been manufactured under heat treatment. We rely upon heat to the limits of its possibilities to make our good tobaccos better. It cannot make inferior tobaccos good.

WHETHER OR NOT a manufacturer, to have something to talk to the public about, attaches a contrivance to his heat-treating machines to catch, condense and bottle the vapors that come from them can have no more effect toward improving the tobacco than your catching and bottling the vapors that come from your teapot would have toward improving the tea in the pot.

Our own brand, CAMEL, continues to grow, but we are, nevertheless, unwilling to let these far-reaching false statements or impressions regarding the cigarette industry go uncorrected.

R. J. Reynolds Tobacco Company

Makers of CAMEL Cigarettes

PRESS PAGE OF NEIGHBORHOOD NEWS

BALDWIN TWP. CAUCUS HELD

Fred Robbins Receives Nomination for Supervisorship

Perkins, March 18 (Special)—One hundred and twenty-five voters turned out Saturday for the Baldwin township caucus at the town hall. Fred Robbins being the only aspirant for the supervisorship was nominated by acclamation to succeed Emil Norden who was not in the race this year. Arthur L. Besaw was also elected by acclamation to succeed himself as clerk. Out of 119 votes cast for treasurer John Fuhriman received 97 and Mrs. Pearl Deloria 22.

In the first ballot for highway commissioner Geo. Miljour the present incumbent received 44 votes, Fred Labresh 48, Wm. Shorkey, Jr., 29. In the final ballot Fred Labresh gathered in 66 votes over Miljour's 57.

In the race for highway overseer Francis Lachonce carried the nomination by a vote of 60 to 45 over Adelard Gerou.

John Cashinette and Aug. Johnson were named as candidates for one member of board of review which resulted in a choice of August Johnson by a vote of 38 to 36. For justice of the peace Jos. Mirron won over Louis Demeuse by a vote of 35 to 24.

John Logan acted as chairman of caucus. Byron Whitney as clerk. Mrs. Martha Satterstrom, Mrs. Ruby Norden John Sandstrom and Algot Gustafson as tellers.

Personal Items

Mrs. Adelore Gerou is recovering from a serious attack of quinsy.

Funeral services were held at St. Nicholas Monday afternoon for Marie Marcella, day old daughter of Mr. and Mrs. Maurice Verbrigghe who passed away Saturday afternoon.

The Johnson Satterstrom camp east of Perkins broke up Monday. The camp employed twenty men throughout the winter. Mr. and Mrs. Axel Satterstrom who spent the winter there have returned to their farm in Perkins.

The painting and wiring of the Swedish Lutheran church is completed and was ready for services which were conducted by Rev. Carl Ohman of Gladstone on Sunday afternoon. The painting was done by August Anderson of Gladstone and the wiring by Oliver Nantell and Algot Gustafson.

Lloyd Logan and Floyd Fuhriman, students at Escanaba high school spent the weekend at their homes here.

Word has been received of the birth of a daughter to Mr. and Mrs. John Rheaume of Bark River at the St. Francis hospital Saturday, March 15. Mrs. Rheaume was formerly Miss Emma Beauchamp of this place.

Mrs. Salmi Maki is a patient at the Ishpeming hospital where she is receiving treatment for a goitre.

John Gustafson is recovering from a severe attack of rheumatism which has kept him bedridden for the past six weeks.

Alfred Kneeshow of Detroit arrived Friday from Detroit. He expects to make his home with his daughter Mrs. Frank DeBousche.

Mr. and Mrs. Joseph Jardin of Gladstone spent Sunday with Mr. and Mrs. Constant Wilmot.

Garden Fisherman Spears Big Fish

Garden, Mich., March 18.—(Special) — Henry Chandanois, commercial fisherman, took a day off from his net fishing Monday for a day of real sport. He took his spear over to what is commonly known here as the "pickerel grounds" just across Garden Bay and near the Wesley Gray home. He did not have to wait very long before he sighted a fish that gave him a thrill. He made a thrust and after a tussle, he succeeded in landing a huge pickerel, which when weighed, proved to be twenty-one pounds and a half. It was caught within one hundred feet from the shore.

Mr. Chandanois states that he saw two other large fish but neither of these were as big as the one landed, which story is just a little different from the usual fish story.

Fishermen here state that this is undoubtedly the largest pickerel caught here in many years. Charles Olmsted caught a twenty-four pounder many years ago which was perhaps the largest remembered by any Garden resident. At that time, fish weighing fourteen and fifteen pounds were quite common.

Personal Items.

Mrs. Joliffe of the Soo who has been seriously sick at the home of Mrs. Charles Horning, is much improved at this time. Her nephew, Mr. White, was notified of her condition and arrived here Friday. The local physician has been making frequent trips out there.

A. H. McDougall, post office inspector of the Soo, spent part of Saturday at the local office.

Mr. and Mrs. Tom Peterson and family of Fairport were in town Friday. They brought in their fish truck to a local garage for repairs.

A thunderstorm, accompanied by unusually large hail stones and torrents of rain broke over the Peninsula late Saturday night and continued well on through Sunday morning. A similar storm, though not so severe, came Sunday night. As a result, nearly all the snow has disappeared at a very rapid rate. No serious damage by the storm has as yet been reported

TRENARY NEWS

Trenary, March 18 (Special)—The Nimble Thimble club were obliged to postpone their regular meeting from Wednesday 12, until Friday 14. The members were not able to get into the meeting because of the snow-storm. A regular business meeting was held. The local leader, Mertie R. Vaughan, spoke to the girls for a few minutes about the importance of getting their work ready for the exhibit which is to be held soon.

A demonstration was given by two third year girls, Mary Finch and Velma Mills, which was very interesting.

The snow storm we had this week was one of the worst of the season. Roads were blocked for a longer period of time than after any other storm we've had this winter. J. R. Little went to Munising to attend the supervisors meeting and was snow bound in Munising for two days.

Louis Mikliuch of Traunik, also attended the meeting and was snow bound. He got back to Trenary Wednesday but was unable to get home until Thursday morning because the north road had not been plowed.

Mrs. Erik Peterson underwent a major operation at the Ishpeming hospital Wednesday morning. She is resting as easily as could be expected but is in a very serious condition. Her many friends hope that she will soon recover.

Erick Peterson and nephew Carl motored to Ishpeming to see Mrs. Peterson. They left here Wednesday afternoon and didn't reach there until 9 o'clock that evening because of the bad condition of the road.

Mr. Allen the barber who has been occupying Mr. Vournices shop has accepted a position in a beauty parlor in Marquette.

Miss Hilda Webber accompanied Erick Peterson to Ishpeming Wednesday.

Clayton Hevens is still very ill. His school mates are all very anxious to have him back in school.

John Keaton and Ore Brown spent the week end at the Sportsmen club in Gwinn. On their way back to Munising they stopped at Trenary and left a mallard drake for J. R. Little.

Miss Pauline Jensen the domestic science teacher is spending the weekend with her parents Mr. and Mrs. Jensen of Marquette.

HERMANSVILLE

Hermansville, Mich., March 18.—(Special)—Mr. and Mrs. John Belmore and family of Iron Mountain called at the home of Mr. Ed. Panzram Sunday.

Mr. and Mrs. L. C. Klock of Powers, visited friends here.

Mr. Allen, accompanied by Miss Naomi Allen and Carol Sayles, motored to Iron Mountain.

Frank Taylor, Willard Mattson, Roy Mayes and Walter Grenier attended the Delft theatre in Escanaba, Sunday.

The Misses Margie Schwartz and Helen R. Courville accompanied by Eddie Roland and "Butch" Larson visited Harris, Sunday.

Mr. and Mrs. Emery Ouimette of Iron Mountain called at Hermansville.

Mrs. Otto Bartl, Mr. and Mrs. Merlin Harrington, and Mr. and Mrs. Julius Fletcher, visited Carlshend.

Mr. and Mrs. Theodore Saxe and family of Escanaba, visited here.

Mr. and Mrs. Ed. Panzram called at the home of John Poquette in Spaulding.

The local flooring factory is shut down indefinitely.

Mr. and Mrs. I. W. Rowell called in Escanaba, Sunday. They were accompanied by Mr. and Mrs. Joseph Deloria of San Francisco.

Edward Reindal, the county traffic officer was in Hermansville on Monday.

Julius Magnusen of Waucedah, called on Hans Hansen.

Hermansville, Mich., March 18 (Special)—Word has been received here of the death of Hugh MacEachern, Sr., in Elkton, Mich. He is survived by Mrs. Mac Eachern and sons and daughters. Mr. MacEachern was about eighty years of age.

Hugh MacEachern, superintendent of the local school, accompanied by Mrs. MacEachern left here Thursday to attend the funeral of his father in Elkton.

Caucus on Tuesday

The Citizens party will hold its caucus here Tuesday, March 18, in the theatre.

Thomas Lannin and family are visiting at the home of Mr. I. W. Rowell.

The Hermansville and Powers town teams played an exciting game of basketball Friday evening at the local club house. Hermansville won 26-24. Olaf Larson was high man on the Hermansville team, having seven baskets to his name while Serio had five. McGinnis of the Powers team had four baskets to his credit.

CAUCUS HELD AT ENGADINE

305 Votes Are Cast at Garfield Township's Election

Engadine, March 18 (Special)—One of the largest crowds in the history of Garfield Township turned out Saturday to nominate the township officers for the ensuing year. Three hundred and five votes were cast. The results were as follows:

Supervisor George Hide, 132 votes; James Mcgraw, 172.

Treasurer elected by acclamation.

Highway commissioner, Emette Valier received 154, Arthur Hancock 134.

Township clerk Ernest Derwin received 166 votes, Robert Halstead 130.

Board of review, Gust Fillman.

Justice of Peace William Fillman.

Constables Alvin Cornell of Naubinway; Dave Houghton of Gilchrist; George Simmonds of Engadine; Rudolph Hammermeister of Rapiniell.

GOULD CITY

Gould City, Mich., Mar. 18 (Special)—Mrs. Lillian Black and Evelyn Corey of Gilchrist spent Sunday at the home of Mr. and Mrs. A. H. McDonald.

Minnie Rose left for Newberry Saturday where she will visit friends for a few days.

Jesse Freeman of Manistique spent Saturday here.

Burr Spencer who is employed in Escanaba, spent the week-end here visiting friends.

Ed Cantin spent Saturday in Engadine and Newberry.

The P. T. A. meeting will be held Thursday evening, March 20, instead of Friday evening. The high school pupils will put on a minstrel program. Everyone is urged to attend. The meeting will begin at 8 o'clock at the school house.

Mrs. Alvin Goudreau and Donald of Newesco are spending a couple days at the home of Mr. and Mrs. Clement Rose.

Mr. and Mrs. Bastian and family of Brian have moved to Rexton.

Charles Marshall, John O'Dare and Jewel Belonga motored to Manistique Friday.

The following were nominated for the various township officers at the annual caucus meeting held Saturday at the township hall: Supervisor, John Cassidy; Clerk, Renford McGraw; treasurer, Dan McLean; road commissioner, George Hewitt; justice of peace, Clement Rose; constables, Charles Marshall and Charles Brown.

The Boys' Handicraft club and the Girls' Sewing club will have their local exhibit at the schoolhouse Thursday, March 27. Mr. Langdon, county school commissioner, Miss Marion Shane and Clare Rood, assistant state club leaders, will be here in the evening. The school will be open in the afternoon so that the people can see the work that the clubs have accomplished. Everyone is welcome in the evening also.

Mr. and Mrs. Fred Trembly of Newberry visited relatives here Sunday.

D. S. Stites, Jewel Belonga and Howard Hewitt motored to Manistique Monday.

Glenn Brawley celebrated his sixth birthday anniversary Sunday by having a birthday party. Games were played and refreshments served. The following boys were there: Angus McDonald, Jr., Donald Rose, Lyman and Charles Marshall.

Mr. and Mrs. Clifford Minor of Curtis spent Sunday at the Harry Salter home.

Mary Jane McNeil spent a few days at McNeil's camp this week.

Lila Parker, Orin Baker, Pearl Aslin, Gloria Watts and Doris Holt motored to Naubinway Sunday where they visited Mr. and Mrs. A. Vincent.

Catherine Cook, who attends high school in Manistique, spent the week-end at the home of her parents, Mr. and Mrs. Frank Cook. She returned to Manistique Sunday.

Leonard Blanchard, Lorne and Kenneth McLean and Gust Peterson attended the dance at Curtis Saturday evening.

Dr. Sellers and Mr. Neville of Manistique called here Saturday.

Robert Brawley who attends high school at Manistique, spent the week-end at the home of his parents, Mr. and Mrs. T. R. Brawley.

Mr. and Mrs. D. S. Stites and Olaf Neilson motored to Newberry Sunday.

Mr. and Mrs. Crawford Perkins of Naubinway were here Saturday. They motored to Manistique with Mr. and Mrs. Edward Fisher Saturday afternoon where Mrs. Perkins had her tonsils removed.

Leonard Blanchard and Kenneth McLean motored to Newberry and Manistique Tuesday.

Heorge Holt motored to St. Ignace Sunday.

Mr. and Mrs. A. Vincent of Naubinway spent Monday at the McMinn home.

Mr. and Mrs. Custer Millard of Kell's camp spent Sunday here.

Henry and Lawrence Collins and Leonard Bebee who are employed at Brawley's camp, spent Sunday in Engadine.

Margaret and Tom Beaton of Stack's camp were in town Friday.

Gust Peterson, Noel Leveille and Charles Hicks of Gulliver spent Saturday and Sunday here.

Margaret LaLonde left for Iron Mountain Monday where she will be employed.

Ed. Cantin motored to Engadine Sunday to visit friends.

Mr. Hipley, salesman for Wilson Packing company of the Soo, was a business caller here Monday.

Mrs. Pearl Welch and Clayton Larson of Manistique spent Sunday here.

CORNELL NEWS

Cornell, Mich., Mar. 18 (Special)—The caucus held at the Cornell Town Hall on March 15 proved to be a very quiet affair. An unusually large crowd came out to vote and had no opportunity to do so, there being no opposition to any of the candidates. The results were as follows:

Supervisor—Fred Holmes.
Clerk—James Ray.
Treasurer—Sanford Harrod.
Highway Commissioner — Lee Woodard.
Highway Overseer—Alan Way.
Poundmaster—Gilbert Taylor.
Board of Review—J. M. Listle.
Justice of the Peace, four years—Fred Kickbusch.
Constables — Dave Delveaux, Charles Wandrese, Steve Charlebois, Clarence Sanborn.

Other News Notes

Seems as if Morton Schire is having more than his share of car troubles. He had his coupe smashed up quite badly recently and had to use his father's big car to go to school at Escanaba. Last Friday as he and Hazel and Clayton Ford came through town they were hard put to keep it from hitting some children. One youngster had crossed the road and the other two seemed to have made up their minds to wait at the curbing. Just at the last minute one of them darted out right ahead of the car and Morton headed into a telephone pole to avoid striking the child. Fortunately, the occupants of the car escaped injury, although the car was considerably damaged.

Signs of spring: The neighbors gathered the other day and helped Clarence Sanborn to put up a new log hen house. The main topic of conversation all around at present seems to be chicks, chicks and more chicks.

The pupils at the Chandler school have organized a literary and civic society and the reporter, Elmer Vandrese, submits the following for publication:

We have organized a literary and civic society in our school to which we all belong. Officers are elected every two weeks at our regular meetings which are usually followed by a short program prepared by the pupils.

On Friday afternoon, March 14, after the business meeting of the Literary and Civic society, a delicious lunch was served.

A conduct record has been placed on the board and is watched very anxiously by all. Red stars are given for poor conduct and yellow stars for good. About two-thirds of the pupils are eligible to join the Junior Red Cross.

George Vandrese and Lawrence Charles received first prizes for making the most words from the word "Washington."

Some pussywillows were brought in on Monday, March 10.

The following pupils have been neither absent nor tardy during the seventh school month: Beatrice Delvaux, George Charles, Pauline Charles, Beatrice DeGrande, Alma Charles, Gilbert Vandrese, Hazel Vandrese, Clarona Flemal, Alden Schwier, Myrtle Vandrese, Thomas Flemal.

The Thompson family who formerly lived at Boney Falls, have returned from the west coast and are again located at the Falls.

Cooks Man Closes Lumbering Season

Cooks, March 18 (Special)—William Winkel has just broken up camp and completed his work of cutting pulp wood for the winter. He had purchased the Mellon forty which is located south of the Gray homestead about fifteen miles north of the village of Cooks.

In all he cut about nine thousand pieces, mostly spruce. Most of the time he had five or six men in the woods cutting. Wilfred Bursaw, Norman Rivers and William Rivers remained on the job practically the entire time. Paul Lamkey of Garden hauled the stuff from the woods to the Winkel farm by team from where it was hauled by truck to Manistique by Mr. Winkel.

Paul Lamkey has returned to his home at Garden after spending the winter, with William Winkel.

KIPLING NEWS

Kipling, Mich., Mar. 18 (Special)—Among those who attended the basketball finals at Marquette over the week-end were: Mrs. Cecile DeHooghe, Miss Florence Bouchard, Adam Sinclair, Henry Rajala, William Macki, Thomas Morgan and Leo Swanson.

Mrs. Malo and J. P. Carlson visited at the home of Mr. Carlson's brother in Iron Mountain.

James Sinclair who has been visiting at the home of his mother for the past several days, has returned to Hermansville where he is employed.

Miss Ann Vargo, Mrs. Stephen Vargo and John Vargo of Iron Mountain spent a few days at the home of Mr. and Mrs. John Vargo.

Mr. and Mrs. Eagle and Mrs. B. Duroin of Gladstone visited Sunday at the home of Mrs. S. Macki.

Mrs. Hazel Tienert, driver of the Kipling school bus, is again able to be on duty after a short illness.

SMALLPOX CASE AT RAPID RIVER

Vaccination of All School Boys and Girls Ordered

Rapid River, Mich., March 18.—(Special)—A case of smallpox was discovered Saturday when Hugh Trottier was examined by a physician at Gladstone. The fore part of last week he was out of school, but attributed his ailment to the effects of the basketball games at Hermansville. Thursday he went to Marquette where he played in the first game of the tournament, returning here Friday morning. Friday evening he noticed several pimples like sores on his face and hands. Saturday morning Supt. H. A. Nelson took him to Gladstone with the result as stated above. The Trottier home has been quarantined. Sunday afternoon the school building was thoroughly fumigated. The board of education and the health officer have ordered a general vaccination of all pupils. A physician was called from Gladstone. He was kept busy Monday afternoon.

The play that was to be presented last evening by the Nahma high school was postponed until a future date as a measure of precaution.

P. T. A. Meet Postponed.

The P. T. A. meeting scheduled for this evening will be postponed until next Tuesday evening on account of the outbreak of smallpox and the vaccination of the pupils, many of whom were to take part in the declamatory contest.

Personal Items.

Miss Marie Boehm and Miss Mary Juttner, former teachers in the local school, but now of Menominee, visited with friends here Sunday.

Miss Pearl Columb of Escanaba spent the week end at the home of her parents, Mr. and Mrs. Joseph Columb.

Miss Leona Sprik who was called here by the death of her father, Richard Sprik, returned to Elgin, Ill., where she is a student nurse in St. Joseph's hospital. She will graduate in June.

Miss Ruth Mooney, a teacher in the public schools at Marinette, visited at the C. E. Hamilton home on Sunday.

Mr. and Mrs. W. J. Miller and daughter Marian, Mrs. F. C. Ackley and son Lloyd, attended a birthday party given in honor of Mrs. Elizabeth Hruska, at the home of Frank J. Hruska, at Nahma on Saturday evening.

Mr. and Mrs. Alex Labumbard and family have returned from Hunts Spur where Mr. Labumbard was employed in the woods during the winter.

NAHMA NEWS

Nahma, Mich., Mar. 18 (Special)—The Girl Scouts of Patrol II of the Red Rose troop met at the Eggert home Monday evening. While there they earned the cook badge by preparing a luncheon. Guests present were: Miss Neil Fleming, troop captain; Miss Tobin, Miss Kristensen and Mrs. Eggert. Miss Mary Ryan is the instructor of the patrol.

The cast of "The Woman Lies" motored to Rapid River Monday morning prepared for a hard day's work. They were quite disappointed when they found it impossible to present their play there that evening. It was found that one of the high school boys has a severe case of smallpox. The question was whether it would be safe to remain in Rapid River or return home as soon as possible. They decided to return to Nahma and if it was considered safe the play would be presented within the next week.

Miss Ira Hebert spent the week-end at the home of her parents in Nahma.

Mr. and Mrs. William Boursau, Mr. and Mrs. Jerry Clark and daughters Rose Marie and Shirley Mae of Gladstone visited at the home of Mr. and Mrs. Herman Bramer over the week-end.

Mrs. John DeRosia returned Monday from Milwaukee where she had been visiting with her sons since Christmas time.

Kathryn Hruska, Henrietta Ward, Girard and Billy Deloria, all of whom have been sick with the mumps, are recovering nicely.

Ensign Township Holds Its Caucus

Ensign, Mich., March 18.—(Special)—The following candidates were nominated at our caucus held Saturday, March 15th 2 p. m. There was no opposition in any of the offices. This is the same ticket as elected in 1929.

Supervisor—Harold F. Gustafson.
Clerk—Mrs. Blanche Teinert.
Treasurer—Chas. L. Heric.
Highway Commissioner—Fred Holm.
Overseer—John Peterson.
Board of Review, full term—Andrew Sundberg Jr.
Justice of the Peace, full term Nels F. Johnson.
Constables—Harry Gustafson, Axel Norlander, Ole Nelson.
Poundmasters—John Lundberg and Herman Weberg.

There are about 460 oil refineries in the United States, the annual production of which has a wholesale value of more than $2,500,000,000.

Murder Backstairs

by ANNE AUSTIN
AUTHOR OF "THE AVENGING PARROT" "THE BLACK PIGEON," ETC.
©1930 by NEA SERVICE INC.

(Continued From Page Four)

Dundee explained quietly. "She had been either stunned or killed in the summerhouse and her body rolled down the steps into the water."

* * *

It was nearly five minutes before the questioning could continue, for Dick Berkeley turned so sick that Dundee had to abandon his notepaper and lead the boy to the bathroom. At last, seated on the orchid-enamel bench before the low basin, set in a big orchid-colored porcelain dressing table, Dick spoke to his friend:

"Ever been in love, Dundee? . . And lose her? God, I'm sick! And I can't believe it yet . . Not lovely little Doris—"

When he was better Dundee helped him back into the bedroom, where his mother was holding out her arms. But Dick ignored them and slumped into one of the pale-green satin boudoir chairs. Dundee took his own chair again and very quietly began the unpleasant task of dragging the boy's story from him.

With the questions deleted, and without the numerous interruptions which marked the telling of it, Dick Berkeley's story, in the form to which Dundee later reduced it, follows:

"I have been in love with Doris Matthews ever since the day I met her, which was Saturday, Aug. 10, the day Mother and Clorinda, accompanied by Wickett, Doris and Mrs. Lambert, came home from New York. They had been abroad for a year—Mother and Clorinda, I mean. I think Doris liked me a lot, too, at first, though she never said so. She was always talking about 'knowing her place,' and all that rot.

"But as soon as Mother hired Eugene Arnold as a chauffeur I knew I didn't have much chance. Since he was a sort of servant, too, Doris felt all right about going with him, and it wasn't a week before they were spending most of their time off together. I saw her as much as I could, but she never would go anywhere with me or even take a walk about the grounds at night. And I was getting crazier about her every day. At first, I admit, I didn't think about marrying her, but when she and Arnold got engaged last Sunday night and told the family Monday, I went off my head, I guess. I knew then I'd marry her in a minute if she'd have me, but she wouldn't give me a chance to talk to her.

"Yesterday just before lunch I saw her go into Mother's room and followed her. I—I was telling her how much I loved her, and—and I guess I tried to kiss her, when Mother and Arnold came in from a shopping trip. Arnold saw me trying to kiss her, and he went wild. He—he said he'd kill us both if Doris was double-crossing him with me. Mother heard the row from her sitting room and came in. I was afraid she'd fire Doris, as well as Arnold.

"Anyway, Mother got rid of both of them and tried to make me promise not to have anything more to do with Doris. As if Doris herself would let me! I told her I was crazy about Doris, that I was going to ask her to marry me the first chance I got. She had a fit, of course, and swore she'd discharge Doris as soon as 'Lord' Crosby's visit was over. I told her if she did I'd walk out of the house myself.

* * *

"Well, you know the rest, Dundee. I got pretty tight at dinner and afterwards, and when Mother lit into Gigi I got so fed up I bolted. Doris was in the back hall, alone for the moment. The radio was playing, and I made her dance with me, and tried to get her to say she'd meet me in the tower room after the family was in bed. Told her I had something important to ask her. You heard her say she'd meet me. I didn't know whether she meant it or not, but I wasn't taking any chances of missing her in case she did. So I went upstairs before the party broke up, smoked awhile and drank the whisky I'd sneaked from the sideboard after dinner. It was about five to 11 when I went up to the tower room. I listened at the stairhead and heard the Smiths saying good-night, so I beat it up quick, so as not to be seen. Doris had admitted she didn't have to wait up for Mother, and I thought she could get to the tower room, too, without anyone's being the wiser.

"Well, she didn't come. I smoked six or eight cigarets and read an old detective story magazine I'd left up there years ago—the tower room was my favorite hiding-out place when I was a kid—and then about midnight I must have fallen asleep, just as I said. It was nearly nine when I woke, and I beat it downstairs to my room, had a shower, shaved and dressed. You know the rest . . . No, I didn't look out of the tower windows toward the lake, and I didn't hear a thing. It's pretty hard to hear anything up there."

When he had finished Captain Strawn beckoned to Dundee. "We'll check up on that tower room right now, Dundee. Then, Mrs. Berkeley, I'll come back to your story. In the meantime, I'll give orders to the butler to serve breakfast downstairs and to have a tray sent up to you. . . Yes, ma'am!" he added emphatically, as Mrs. Berkeley began to swell with indignation, "I'm running this house now—till Doris Matthews' murder is cleared up!"

(To Be Continued)

3 HUSBANDS DIE IN MINE

When Andrew McDonald, 30, was killed recently by a runaway car in a coal mine at Ayrshire, Scotland, it marked the passing of the third husband of Mrs. McDonald to lose his life suddenly in the same mine. The mine had been free from accidents for more than six years previous to McDonald's death. The father of the woman's second husband was killed in another mine.

Real dyes give richest colors!

FOR every home use, Diamond Dyes are the finest you can buy. They contain the highest quality anilines that can be produced.

It's the anilines in Diamond Dyes that give such soft, bright, new colors to dresses, drapes, lingerie. Diamond Dyes are easy to use. They go on smoothly and evenly; do not spot or streak; never give things that re-dyed look. Just true, even, new colors that keep their depth and brilliance in spite of wear and washing. 15c packages. All drug stores.

Diamond Dyes
Highest Quality for 50 Years

AMUSEMENTS

AT THE DELFT.

Two great stars, an all-star supporting cast, a delightful story, plenty of comedy and a half a dozen sensational song hits is the combination presented in "Sunny Side Up," Fox Movietone musical comedy which had its opening performance before a capacity audience at the Delft Theatre last night.

Janet Gaynor and Charles Farrell, making their musical comedy debut, gave an amazing performance. Both have pleasing voices and sang their song numbers in a manner that brought bursts of spontaneous applause from the opening night's audience. Miss Gaynor also blossoms out as a dancer and proves she is as proficient in the terpsichorean art as she is in acting.

David Butler did a splendid job of directing, and by his work in this production has elevated himself to a place among the leading directors of hollywood. Seymour Felix, Broadway's noted dance director, fairly outdid himself in staging the ensembles and song numbers. Summed up, "Sunny Side Up" is superlative entertainment.

AT THE STRAND.

Alice Day the pretty sister of Marceline Day, has at last achieved her ambition to play parts other than that of comedy and in being cast for the principal role of the homeless waif in the Tiffany production "Night Life" which will be the feature picture attraction at the Strand Theatre commencing today for a two day's run, has proven that she is an actress of great histrionic ability and with her charm and beauty will rapidly climb to the forefront of the screen luminaries.

A YEAR OLD? it needs new tubes

Don't blame your radio set for poor reception with worn-out tubes. Once a year, at least, it needs a brand new set of RCA Radiotrons. The set builders advise this.

RCA Radiotron
THE HEART OF YOUR RADIO SET

OUR BOARDING HOUSE By Ahern

"The Stupidest Crime In The World"

ONE of the strongest arguments ever presented in behalf of the cause of education, and which is particularly timely in the city of Escanaba at the present time, is an article by Dr. Frank Crane, in the current issue of Every Day Wisdom. It is entitled "The Stupidest Crime in the World."

Because of its timeliness it is presented as follows:

"Japan is supposed to have a system of education that compares favorably with that of any other nation. Japanese youth are eager to go to school. The high schools, however, are totally inadequate to accommodate the number of applicants.

"Every year, therefore, a certain number of young people who can't find a place in the crowded schools, commit suicide.

"I know few facts in the world so tragically appalling as this.

"It is not an indictment of Japan, but of mankind.

"No nation in the world spends enough on its schools, or makes an effort intelligent enough to improve and maintain education.

"No other fact so reveals the low degree of our evolution as our neglect of education.

"We go on spending nine dollars out of every ten of our revenue for wars, past, present and to come. And war is the price we pay for that stupid provincialism that makes us refuse to enter into world government. Only a few cents of the remaining one dollar out of every ten do we spend for the most important thing in the whole world, Education.

"It is not a matter of theoretical discussion, but of life and death. As Mr. Wells said, modern civilization is a race between education and disaster.

"We madly build huger steamships and taller office buildings, form larger corporations and stronger banks, lay out finer parks and museums, and decorate them with more statuary, improve our trains de luxe, automobiles and flying machines, write books ever more clever and cynical, heighten our luxuries and intensify our sophistication, and think we are going on. We are not. We are going round and round like dancing dervishes, and meanwhile the keen-eyed chemists and the bat-eyed politicians are preparing for the next war which will bring chaos.

"We still dream of bringing about reforms by ramming them down the throats of adults, instead of the only sure way, teaching them to the coming generation.

"Fat-headed mayors and fat-bellied aldermen still solemnly pass resolutions to improve the town, by which they mean paving the streets, hiring more policemen and otherwise spending money for "practical" purposes. All the while there are not enough schoolrooms for the children to sit in and not enough teachers to instruct them. The teacher who should be looking after six children is compelled to look after sixty, to the neglect of them all.

"We talk about national preparedness, by which we mean training people to fight or to make money to pay for the fighter's keep. But the only real preparedness is in training people to THINK.

"No nation was ever destroyed except by one thing, Ignorance, the inability to think clearly.

"We are like a father who is spending all his money on a fine house to live in, an expensive automobile to ride in, servants to wait upon him, fine clothes to adorn him, and lavish entertainment for his friends, and has no time to teach his children how to live, and no money to spare to hire other people to do it for him.

"We speak of the great problems of thirty years from now. Those who will have to meet those problems and settle them are the children that are playing in the streets today. To give serious attention to those problems, and to neglect those people who will have to deal with them is most perfectly to act the fool."

Harold Tolan Back From West Coast

Motoring from Kansas City with his grandfather, James Tolan, of Escanaba, Harold Tolan arrived in Escanaba Tuesday to visit with relatives.

The young man has been serving with the U. S. marines, and recently come from the west coast to meet Mr. Tolan at Kansas City.

Writer of Check Will Make Good

On promise that restitution would be made, action against Fred Glasmer was dismissed in Justice Phil Hupy's court at Gladstone. Glasmer was held on a bad check charge and similar action is pending against him in justice court at Escanaba for a check which he is claimed to have cashed at the Fair Store here.

BUSINESS CAN ASSIST CENSUS

Chamber of Commerce At Escanaba Will Co-operate

Promptness in making returns will be one of the most important factors in compiling the 1930 census of manufactures, retail trade and distribution at Escanaba, which will be undertaken by the Escanaba Chamber of Commerce. In taking over this task, the local organization is cooperating with the federal bureau, and the chamber of commerce in turn is calling for the cooperation of merchants, manufactures, retailers and wholesalers. In this work the chamber of commerce will have its own enumerators, and will compile facts which form an invaluable part of the data available to American business of the day.

In an address over the radio, Frederick M. Feiker, former assistant to the secretary of commerce pointed out the importance of the census of distribution and urged cooperation in gathering facts. He said:

"Because of my own profound conviction of the value of the distribution census of 1930, I take this occasion to urge American business men everywhere to cooperate fully with the government and with their fellow business men in making the enumeration a success. The benefits that they will derive from such cooperation are obvious.

"During the past ten years we have perfected, as in no other nation, the means of transmitting organized knowledge to business men. Our trade associations have provided a means for team-work on business problems. Our trade and technical journals have provided the forum for the discussion and dissemination of industrial and busines practice. In the words of President Hoover: 'This dissemination of knowledge is as important to industry and trade as invention.' We have increased our facilities for communication so that it is possible, tonight, through this great chain of fifty stations, to broadcast business information to millions of listeners. We have established business and technical schools, and we have set up great service bureaus of the government—like the department of commerce and the department of agriculture—to provide specific aids for trade and industry.

"In a word, we have in the United States a great body of business men organized as in no other nation for eliminating wastes and serving the public. We have, through the trade association, the trade and technical press, the radio and the newspaper, a way of reaching these millions.

"The bureau of the census will provide facts on distribution which can be distributed through these means.

"There remains only—the will to do. Chicago's motto, "I will!"

Statistics will not only take the place of business judgement. Sales quotas will not produce sales. Facts of themselves are only a potential force. But profits in business today more and more depend on control of detailed facts. Mergers will not make managers. Man-power must be developed to meet our many business problems. Man-power plus facts put to work plus common sense plus material wealth are the underlying reasons for our prosperity."

RAZE BUILDING FOR TELEPHONE EXCHANGE SITE

Carpenters have started the wrecking of the frame building at the southwest corner of First avenue south and Tenth street which will be the site of the new Michigan Bell telephone company exchange at Escanaba.

The work of razing the structure and clearing the lot is in charge of Ludwig Brandso, carpenter contractor, 1008 Tenth avenue south. Mr. Brandso has purchased the building and will salvage materials as it is torn down to make way for the new exchange office.

Mrs. Zoellner, 81, Summoned By Death Tuesday Afternoon

Mrs. Anna Carolina Zoellner, 81, died at her home, 110 North Fifth street, Tuesday afternoon at 12:30 o'clock following an illness of three weeks, due to heart trouble.

Mrs. Zoellner was born in Germany and came to Escanaba about thirty years ago. Her husband, the late Christ Zoellner, died in this city several years ago.

The survivors are two sons: William F. Zoellner and Albert C. Zoellner, and one daughter, Mrs. Ed Coty of this city. There are also several grandchildren.

The body was prepared for burial at the Anderson Funeral Home, but no definite funeral arrangements have been made.

India was the only source of diamonds until 1728, when they were discovered in Brazil. The South Africa diamond mines were discovered in 1876.

Advertisement

Sore Throat? Don't Gargle

This Doctor's Prescription Gives Quicker, Better Relief

Don't suffer the pain and discomfort of sore throat. Use a doctor's prescription called Thoxine guaranteed to relieve with the very first swallow. Gargles and salves are too slow and if they do relieve, it is usually only temporary.

Thoxine has a double action—it relieves the soreness and goes direct to the internal cause. It contains no harmful drugs and is safe and pleasant for the whole family. There is nothing better to stop coughing due to irritated throats. Just ask for Thoxine, put up ready for use in 35c., 60c., and $1.00 bottles. Money back if not relieved. Sold by Ellsworth's, Dehlin's, Gladstone and all other good drug stores.

Advertisement

GOOD-BYE ITCHING SKIN

Soothing, healing and tremendously efficient, invisible Zemo brings cool relief to Itching Skin. Even where skin is raw and peeling, thousands have found that Zemo quickly restores comfort. It helps smooth away blemishes and clear up Pimples, Rash and other annoying itching skin and scalp irritations. Keep clean, antiseptic Zemo always on hand. Use it freely. It is safe, pleasant. 35c, 60c and $1.00. Sold everywhere.

Advertisement

NEW HAIR TONIC IS GUARANTEED

Will Make Your Gray or Faded Hair Return to Youthful Beauty and Color

NOT LIKE THE REST

The newest, best remedy to make your hair return to the same color it used to be years ago is Lea's Hair Tonic—Not a dangerous, poisonous dye that works like paint—Just rub a little of this tonic into the hair gradually and slowly start turning back to the same color it used to be. Not a bit of bother, doesn't stain the scalp and can't be noticed by anyone, but in a few weeks time you will be amazed how much younger and better you look without those gray hairs. A test will convince the most skeptical, and Lea's Hair Tonic is sold by the nationally known Lea's Tonic Co., Brentwood, Maryland, with guarantee of satisfaction or money back. Your druggist has Lea's Hair Tonic or Lea's Tonic Co. will send you a bottle upon receipt of One Dollar.

Your Photograph... in Natural Colors...

IF you wish to make a present, one a little out of the ordinary, to a dear friend or a member of your family, then give your photograph in natural colors.

The remarkable results obtained now with colors give to your photograph a lifelike appearance which heretofore did not seem possible.

We call your attention to the samples of this work, displayed through the courtesy of Lauerman's, The Vanity Shoppe, Young's Haberdashery, Young & Fillion Co., Needham Electric Co., The Children's Shop, and Lang & Hess Music Shop in their windows.

The Robb Studio

801 First Ave. So. *Phone 128*

MICHIGAN BELL TELEPHONE CO.

Long Distance Rates Are Surprisingly Low

For Instance:

for **80¢**

or less, between 4:30 a. m. and 7:00 p. m.

You can call the following points and talk for THREE MINUTES for the rates shown. Rates to other points are proportionately low.

Rates from Escanaba to:	Day Station-to-Station Rate
HOUGHTON, MICH.	$ .80
MANISTEE, MICH.	.75
WAUSAU, WIS.	.80
OSHKOSH, WIS.	.80
L'ANSE, MICH.	.70
IRON RIVER, MICH.	.65
APPLETON, WIS.	.75

The rates quoted are *Station-to-Station* Day rates, effective 4:30 a. m. to 7:00 p. m.

Evening *Station-to-Station* rates are effective 7:00 p. m. to 8:30 p. m., and Night *Station-to-Station* rates, 8:30 p. m. to 4:30 a. m.

To obtain Out-of-Town telephone numbers, call "Information."

A Year of Outstanding Accomplishment

The management of the Standard Oil Company (Indiana) takes both pride and pleasure in directing the attention of the Company's host of friends and patrons to its accomplishments during the past year.

The financial statement just released evidences 1929 as the most successful year in the Company's history.

To the great public, whose enthusiastic and continued patronage has made this possible, the Company returns appreciative thanks.

To the army of 27,122 employes, who have so ably carried out the policy of the Company in giving to the public a complete and satisfying service, much credit is due.

During the past year, this Company has taken a great stride forward by acquiring control of Pan American Petroleum and Transport Company and subsidiaries with its five million acres of oil lands, thus providing an assured source of crude petroleum and securing expanded marketing facilities.

This Company has likewise extended its marketing facilities in the great Rocky Mountain area through the Midwest Refining Company.

Now the touring motorist will find Standard Oil Company (Indiana) emblems of friendly, satisfying service in much new territory.

The motorists of the Middle West have been quick to accept the New Red Crown Ethyl Gasoline, introduced late in 1929. They have grasped the significance of a fuel that meets perfectly the needs of the new high compression engine and lends new life to the veterans of the highway.

An accurate idea of the degree of acceptance by the public of Standard Oil Company (Indiana) products is reflected in sales of 39,017,894 barrels of finished petroleum products in 1929 as compared with 35,432,806 barrels in 1928.

The latest achievement of the Manufacturing Department is the development of a new motor oil—which finds expression in New Iso=Vis and New Polarine, being introduced with great promise to the public, coincident with the publication of this message.

The success of the Stock Purchasing Plan is emphasized by pointing out that after being in effect nine years, approximately 75% of the stock distributed under this plan remains in the hands of employes—which demonstrates the value of employe partnership.

The Stock Purchasing Plan, the Annuity Plan and the Death Benefit Plan constitute the management's tangible expression of its appreciation of the unwavering loyalty and tireless efforts of the employes.

The Board of Directors is gratified by the constantly mounting number of stockholders—now 81,022. This is approximately 30,000 more than were of record a year ago.

With this rapidly spreading ownership it seems certain that 1930 will be another year of achievement—greater in progress, greater in opportunity to serve the millions of people who call the Middle West home.

Standard Oil Company
(Indiana)
General Office: Standard Oil Building
910 South Michigan Ave., Chicago, Ill.

5133

Authorized
Service
Phone 599

Mr. Car Owner

Friday Mar. 21st

The First Day of Spring!

Doesn't that sound like a country trip—birds singing, trees and flowers budding, grass turning that beautiful, restful green, marvelous scenery, exhilaration, the joy of living.

. . . And to complete the picture a motor that purrs like a kitten, tires, battery and other parts of the car in excellent condition—a sense of confidence and security.

. . . You may have all this if you let us check your motor, the tires, the battery of your car. It will be to your advantage to ACT TODAY because already the touch of Spring is bringing in an ever increasing number of cars for their seasonal dress-up.

. . . YOURS FOR THE JOY OF THE OPEN ROAD.

We Call For and Deliver Your Car

Escanaba Motor Co.

Open All The Time—24 Hour Wrecking Service

Buick Exide Firestone Marquette

"We Beautify Your Home or Office"

PETERSEN FURNITURE SHOPS

Furniture Refinishing and Repair Shop

FURNITURE REFINISHING

REPAIRING-UPHOLSTERING

Upholstering Refinishing

New coverings and finishes for any piece in the home.

Custom-Built Furniture

New pieces for the living room built to your order.

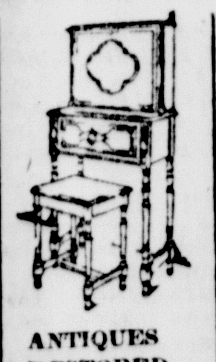

ANTIQUES RESTORED

OFFICE FURNITURE REFINISHED to withstand hard use. One chair or entire office.

FREE ESTIMATES AND DELIVERY

605 Ludington St.
Phone 655

In Columbus' Highest Hopes

India Contained Not One-Tenth of the Items Gathered Under the Roofs of Escanaba-Gladstone-Manistique Stores

The love of endless variety in new things has proved the motive power prompting discovery throughout the ages. Isabella Queen of Spain, sold her precious jewels to aid Columbus in his effort to discover a new trade route to India. Believing that such a discovery would place untold riches in merchandise at the disposal of the Spanish nation.

Instead a new world was found.

Yet even Columbus' discoveries of merchandise of the new world never encompassed one-tenth of the items gathered under the roofs of local department stores.

Here you will find silks from China and Japan . . rugs from flar-flung desert looms of Persia and Turkey . . . . . gold and precious jewels from India and South Africa . . . . woolens and pottery from England and France . . . . . lace from Belgium . . . . . and countless items of rich and wondrous beauty brought together from the far corners of the earth for your approval and selection and future enjoyment.

These mamoth organizations are not unlike small empires. Their armies of merchants, buyers and salespeople closely watch the horoscope of public desire—sensing and responding to every taste—every fashion—every so-called fad.

Their courteous, skilled attention and tireless efforts to serve and please you . . . . the modest remuneration asked for their merchandise . . . the modern buildings in which their wares are housed for your comfort and convenience denote the thoughtfulness and concerted effort continually at work to make your buying a genuine pleasure. Is it any wonder that local merchants are numbered among the country's finest?

GROW WITH THE PRESS

Enjoying a circulation of 7,200 copies daily, The Press reaches and influences the buying of an estimated 36,000 people. Is it any wonder that the successful stores of this area continue to increase their yearly advertising lineage in the Press?

The Press maintains offices in the three cities it serves, Escanaba, Gladstone, Manistique. It will be well worth your while to call your nearest service point and get first hand information regarding the possibility of increasing your profits through Daily Press advertising.

GROW WITH THE PRESS

THE ESCANABA DAILY PRESS

ADVERTISING SERVICE OFFICES

ESCANABA, PHONE 693 — *GLADSTONE 32* — *MANISTIQUE 155*

STANLEY CLAUSEN
MANAGER

MANISTIQUE

PHONE 155
TEEPLE BLDG.

BADGERS WIN BOWLING MEET

Beat Trojans by One Game; Reorganize, Continue Six Weeks

Maintaining a one game lead on the Trojans, the Badgers swept through the final week and captured high honors in the second half of the Lady Elks bowling league. They had an average of .700 per cent, scoring fourteen victories out of twenty contests. The Trojans averaged .650.

All teams of the league swept their matches during the final spurt, the Badgers downing the Wolverines, the Trojans whipping the Victors and the All Stars, winners of the first round, taking two from the Gophers and crawling out of a three way cellar position tie.

Miss Booker led the feminine pinsters during the second half, maintaining an average of 122 per game. Miss Kefauver was second with 118.

It was decided to continue the bowling for another six weeks the four leading teams taking part. This includes the Badgers, Wolverines, Trojans and All Stars.

The schedule for the coming week is:

March 20, Badgers vs. Wolverines.

Mrch 21, All Stars vs. Trojans.

Team Standings

Team	W.	L.	Pct.
Badgers	14	6	.700
Trojans	13	7	.650
Wolverines	10	10	.500
All Stars	9	11	.450
Victors	7	13	.350
Gophers	7	13	.350

Individual Standings

	G.	Total	Avr.
Miss Booker	37	4515	122
Mrs. Kefauver	30	3529	118
Miss Nagel	31	3638	117
Miss Bingham	22	2580	117
Mrs. Powers	40	4683	117
Mrs. Tatum	33	3828	116
Mrs. Shaw	28	3212	115
Mrs. Shipman	28	3176	113
Mrs. F. Cockram	26	2929	113
Miss Robbins	18	2022	112
Miss Burke	48	5361	112
Mrs. Prine	37	4081	110
Mrs. Lied	27	2941	109
Miss Palmer	30	3213	107
Miss McNamara	22	2341	106
Miss McConnell	22	2331	106
Mrs. Chittenden	28	2903	104
Miss Hulbert	32	3303	103
Mrs. Hall	33	3327	101
Mrs. Wygal	28	2756	98
Mrs. Baldwin	43	4179	97
Mrs. Mulrooney	30	2588	86
Mrs. Wood	24	2068	86
Mrs. E. Cockram	28	2379	85
Mrs. Hentschell	28	2376	85
Mrs. Hargreaves	28	2376	85

Benefit Card Party Proves Big Success

The pay to play card party which was given Monday afternoon for the benefit of the Women's Club, at the home of Mrs. George Nicholson was very successful. The party was sponseored by five members, Mrs. C. Hovey, Mrs. Gordon Hughes, Mrs. George Brusie, Mrs. W. Orr and Mrs. George Nicholson and 11 tables were in play.

Honors were awarded to Mrs. Herbert Peterson, Mrs. George Kinsting and Mrs. Leonard Males.

Coffee was served following the games with Mrs. Hovey and Mrs. Gilligan presiding at the tables.

Condition of John Enge Is Improving

The condition of John Enge, who was seriously injured while at work at the paper mill, recently, is reported to be improving favorably.

Mr. Enge was tending a bark press, a roller machine used in pressing the water from bark, when the accident occurred. In some manner his hand was caught by the rollers and his arm drawn into the machine. He was rushed to a local hospital and it was found necessary to amputate the injured member.

M. E. Ladies' Aid Plans Bake Sale

A baked bean and Boston brown bread sale will be given by the Lakeside committee of the Methodist Ladies Aid society Saturday afternoon, March 22, at Costello's grocery store.

Advertisement

Action Without Harm Whenever Constipated

Here's a way to be rid of constipation and its ills—a way that works quickly, effectively, but gently.

A candy Cascaret at night—the next morning you're feeling fine. Breath is sweetened; tongue cleared; biliousness, headaches, dizziness, gas vanish. Repeat the treatment two or three nights to get the souring waste out of your system. See how appetite and energy return; how digestion improves.

The action of Cascarets is sure, complete, helpful to everyone. They are made from cascara, which doctors agree actually strengthens bowel muscles. All drug stores have the 10c boxes.

"GYPSY ROVER" WILL BE GIVEN AT HIGH SCHOOL

Glee Clubs to Present Musical Comedy Tomorrow Night.

Everything is in readiness for the musical comedy production "Gypsy Rover" which will be presented at the high school auditorium tomorrow evening by the boys' and girls' glee club. The play is a three-act comedy written by May Hewes Dodge and John William Dodge and will provide the audience with numerous thrills.

A good cast has been selected and Miss Hulbert, who is directing the play, has been working hard on the operetta during the past month. The ticket sale is reported to be progressing nicely and a good crowd is expected to be on hand tomorrow evening. An afternoon performance will be given at 4 o'clock for the children.

WILL PROVIDE METAL SIGNS

Association of Commerce Acts to Prevent Bogus Solicitations

Metal membership cards that will be provided members of the Manistique Chamber of Commerce for use in the campaign against outside solicitors that sometimes invade the city, will be issued to members at the next meeting of the group April 7, at the Elks Temple.

The neatly printed sign reads as follows:

"As members of this organization it is impossible for us to consider any solicitation scheme that has not merited the endorsement of the Protective association of the Chamber.

"Those who belong to the organization need only to point to this sign when solicitors call. Of course, there will be some solicitations that will be approved but even then the merchant can use his own discretion as to whether he desires to give or not. Solicitors must appear before Secretary W. B. Thomas who will consider their proposition and then decide whether or not it should be approved.

The matter of stopping fraudulent solicitors from gouging the people of this city was first taken up by Frank Lied, president at the initial session this year. The metal sign idea was introduced to the chamber by Secretary Thomas at the last meeting and it was recommended that they be approved.

"Demand an approval card from everyone who solicits financial aid for charitable organizations," states Secretary Thomas. "By strict observance of this policy the fraudulent solicitor will be eliminated and members of the Chamber of Commerce will save hundreds of dollars during the year, making it possible to support honest organizations as they justly deserve."

Mrs. M. LaFoille Entertains Group at Bridge Party

Mrs. M. LaFoille entertained a number of friends at a St. Patrick's Day party at her home on Pearl street, Monday afternoon. Three tables of bridge occupied the afternoon, high honors going to Mrs. A. Weber and consolation to Mrs. Henry Jahn.

A delicious lunch was served at the close of the afternoon with table decorations carried out in St. Patrick's day colors.

Guests included Mesdames McLaughlin, Perry, McCauley, Heinz, G. Swanson, Aanderud, Mathews, Besner, Weber, V. Deemer, M. Schneider, Jahn and A. Busch.

Baptist Ladies Experience Social This Afternoon

This afternoon at 2:30 o'clock the Ladies' Aid of the First Baptist church will hold an experience social. The gathering will be held in the church parlors.

Members will relate their experience by poetry or by means of a poster. A program consisting of a playlet and musical numbers have been prepared for the occasion, at the conclusion of which refreshments will be served. Each member is allowed to invite two guests.

Presbyterian Sunday School Dinner Tonight

A banquet for all members of the intermediate, senior and adult departments of the Sunday school of the Presbyterian church will be given tonight at 6 o'clock in the church parlors.

All teachers are expected to attend, as well as students. A fine menu has been prepared under the direction of the Senior Tuxis group. An entertainment program will be presented after the dinner.

PLAY FOR CITY CHAMPIONSHIP

"Big Tens" of Brault's and Elks' Alleys to Roll Series

Starting this evening the 'Big Tens' of the Elks and Brault bowling alleys will engage in a series of matches, to determine the championship of the city. The first match will be rolled on the Elks alleys this evening with the Brault Specials meeting the No. 1 Elk five. Thursday evening the No. 2 Elk squad will roll Gray's Pathfinders on the Brault alleys, and Friday evening the Pathfinders will roll at the Elks Temple, the final match being rolled on the Brault alleys the following week.

Total pins will be counted in determining the winners, not number of victories. Rigid observance of the foul line ruling will also be made.

The personell of the various teams follows:

Elks No. 1—Crowe, W. Drevdahl, Graphos, Tatum and T. Bolitho.

Brault Specials—Brault, Munger, Stoor, Bratche and Cool.

Elks No. 2—Remell, Weber, Southard, Quick and Hall.

Gray's Pathfinders — Gray, Christensen, Swafford, E. Busch and Gustafson.

Art Ludlow and Ira Crawford, a couple of the Elks' aces will act as alternates on each of the teams.

Daytons Entertain Group Monday Eve

Dr. and Mrs. F. E. Dayton entertained a group of riends at a St. Patrick's party, Monday evening. Irish songs, piano solos and duets, and recitations provided entertainment for the evening. At the close of the evening cake and shamrock ice cream were served.

Attending the party were Mr. and Mrs. W. J. Shinar, Mr. and Mrs. O. G. Quick, Rev. and Mrs. Holmstedt, Rev. and Mrs. Grosa, Mr. and Mrs. R. W. Olson, Hr. and Mrs. Elmer Orr, Mr. and Mrs. W. W. Owen, Mrs. Irene Hickey and Mrs. Fred Greenwood.

Accident Victim's Condition Serious

Mrs. Paschal Jewett, River Road, is reported to be in a very serious condition at her home. Mrs. Jewett was badly injured a week ago when she fell head-first into a cellar, striking on a cement and stone floor.

No bones were broken but Mrs. Jewett is suffering from bruises about her head and right side of her body and also from the shock of the accident.

Mission Circle Bake Sale Sat'y

The Mission Circle of the Swedish Baptist church will hold a bake sale, Saturday afternoon, March 22, at the Light and Power store. A variety of baked goods will be on hand and a good patronage is desired.

Pythian Sisters Dance Is Success

With approximately 45 couples in attendance, the St. Patrick's day dance given by the Pythian Sisters at the K. P. hall proved a decided success. The dance program was furnished by the Serenaders.

U. P. Briefs

Fire Damages Store.

Sault Ste. Marie, Mich.—Fire gaining headway with alarming speed, gutted the basement of Pearce's Drug store at 8 o'clock Sunday night in the third Ashmun street fire in three months. The flames worked their way up into the rear part of the first floor and filled the store and apartments above with smoke. Damage is estimated at $2,000 covered by insurance.

Going to France.

Sault Ste. Marie, Mich.—Major Kenneth M. Halpine of Fort Brady has been chosen as one of the army officers selected by the U. S. government for special qualifications to accompany Gold Star mothers on the pilgrimages to France during this year. Major Halpine has been ordered to report in New York city April 1.

Get Turner Money.

Iron Mountain, Mich.—Dickinson county's share of $84,425.99 of the Turner school relief fund has been received by County Treasurer Elmer Johnson and is now ready for distribution to the school districts.

Iron Mountain will get the largest slice, $34,276.34. Breitung township is second with $19,115.25, and Norway city third with $17,941.66.

Other school districts in the county will receive as follows: Breen township, $1,764.38; Felch township, $4,063.42; Norway township, $3,240.12; Sagola township, $3,666.24, and Waucedah township, $358.58.

CITY BRIEFS

Harvey Pariseau, Escanaba, was a business caller in Manistique yesterday.

Mary Fagan has accepted a position at the Graphos Sandwich Shop in this city.

G. Leslie Bouschor and L. B. Chittenden left yesterday morning for Newberry where they have been called as witnesses in the perjury trials against former conservation officers Julius Thorsen, Fred Kimmel and Bert Furst, which are now in progress.

Mr. and Mrs. Willis McNally, Cedar street are the parents of a baby daughter, Jean Arlene, born March 9th.

Mrs. John Mroz left Monday morning for Detroit where she will visit with relatives and friends.

THEATRES

At The Rialto

"Murder on the Roof," the famous story of New York night life, by Edward Doherty, which ran in the Liberty Magazine for ten weeks and was considered by that publication the greatest circulation builder since "Wings", has been brought to the screen by Columbia Pictures as a pretentious special. It is scheduled to play at the Rialto Theatre today and tomorrow.

Doherty, the author, is one of the outstanding writers of short stories dealing with the Gay White Way and the underworld of Manhattan. He spent several years of his life on Metropolitan dailies, where he rubbed shoulders with all strata of society. His characters are all drawn from life in a most realistic manner.

The film has been produced on an elaborate scale, with singing and dancing sequences. All the color, glamor and lure of the sparkling night life along Broadway, together with the adventures and thrills of racketeers has been included in the production. Members of the cast, include Dorothy Revier, Raymond Hatton and Margaret Livingston.

TULIPS WILL FEATURE BALL DECORATIONS

Elaborate Plans Made for Annual Masonic Party.

Five hundred tulips of varied hues will be used to transform the Rialto ballroom into a Holland flower garden for "A Night in Holland," the annual ball which will be given by Gladstone Lodge, Number 396, F. & A. M., and Minnewasca Chapter, Number 96, Order of the Eastern Star, Thursday evening.

The flowers of beautiful colors have been practically completed by the ladies of the Eastern Star chapter, and details of the decorative scheme are now being carried out.

A large windmill at one side of the stage will be part of the center of the decorative scheme.

Members of the orchestra will be seated on the stage, in the center, in a Holland flower garden, with the tulips forming an orchestra platform border.

The colored tulips will then be used throughout the ballroom in a profusion of flowers. A new ceiling effect will also be arranged.

The orchestra program, which will be played by Joseph Greenfield's old-fashioned orchestra, will be arranged to suit the preferences of everyone present and to assure enjoyable dance numbers for everyone. Numbers which win the greatest applause, waltzes, fox-trots, one-steps, two steps, rye waltzes or the schottisch, will be played the greatest number of times.

A punch booth will be attractively decorated.

The party is for all Masons, Eastern Stars, and Demolays and their guests, and a cordial invitation is extended members in Manistique and in Escanaba, as well as in Gladstone.

Committees

The two committees in charge of arrangements are as follows:

Eastern Star—Mrs. E. A. Lawin, chairman, Mrs. Ray Gazley, Mrs. Ole Peterson and Mrs. C. L. Tordeur.

Masonic—A. F. Raddant, chairman, Walter Tang, Y. L. Petman, H. W. Turner, S. J. Holerson and Walter Erickson.

YOUNG MAN ACCIDENTALLY SHOT IN LEG

George Rivers, 18, is in the St. Francis hospital, suffering from a deep wound in the left leg just above the knee cap, received when an automatic pistol which he was cleaning accidentally discharged.

The accident occured Tuesday morning about 11 o'clock, at the young man's home at Kipling.

The young man was taken to the Kipling grocery and was rushed from there by Bernard Micks to the St. Francis hospital in Escanaba, where late yesterday he was resting as easily as might be expected.

Arthur J. Miller of Minneapolis is spending a few days here with his parents, Mr. and Mrs. W. A. Miller.

AMY BOLGER,
Manager

GLADSTONE

PHONE 32
19 TENTH ST.

COMMISSION HAS BUSY MEETING

Business in Connection With Election Is Transacted

Certification of names of candidates for office to be elected in the annual spring election April 7, ordering of the ballots, receiving of the petition on the band proposition and appointment of the election board, were among the matters taken caro of at the meeting of the Gladstone city commission held Monday night.

Names of the candidates, certified by the City Manager to the commission are as follows:

Commission:

J. Paul Bushong—two year vacancy.

August Goodman—three year term.

Justice of the peace—A. Theodore Sohlberg, three year vacancy.

A petition to place the proposition of a tax for the support of a municipal band before the voters at this election, which was signed by 292 Gladstone voters, was submitted and the proposition ordered placed on the ballots in the following form.

( ) Yes—for support of Municipal Band.

( ) No—against supporting of Municipal Band.

The ballots were ordered printed and appointment of the election board made as follows:

First Precinct—Eric M. Johnson, George Young, Mrs. Gust K. Lierman, Alvin Bjorkland, Peter Caron.

Second—Walter L. Olson, T. D. Springer, Mrs. A. L. Williamson, Albin S. Nelson, Harold Peterson.

Third—D. J. Calder, W. R. McGee, W. J. Micks, Mrs. John Strand, Mrs. P. L. Burt.

Fourth—Matt J. Miller, Eugene Noblet, Mrs. Mayme Richards, Mrs. Isabelle Knight, M. W. Lancaster.

The polls election day will be open from 7 o'clock in the morning until 8 o'clock in the evening.

The City Manager was also authorized to arrange for the annual audit of the city books.

All members of the commission were present at the meeting with the exception of Mr. Bushong who is out of the city.

BOWLING NOTES

Girls' Bowling

The Red Knights and the Black Devils won their matches in the Gladstone girls' bowling league at the Rialto alleys Monday night.

Scores were:

Yellow Jackets

Dupont	123	139	123
Miller	143	99	124
Danielson	104	88	104
Totals	370	326	351

Red Knights

Cole	125	132	128
Blodgette	106	168	159
Perras	152	132	133
Totals	353	452	420

Black Devils

Feldt	137	113	175
Louis	114	11[illegible]	127
Schram	185	115	105
Totals	436	329	407

Blue Aces

Barry	119	139	138
Srock	143	146	126
Poulin	77	119	80
Totals	338	404	344

Rotary vs. Legion

The Rotary club defeated the Legion in Monday night's match at the Rialto alleys.

Scores were:

Rotary

Card	168	137	163
Dehlin	176	133	186
Jones	134	178	159
Noreus	187	158	146
Empson	172	182	168
Totals	843	800	834

Legion

Green	174	153	149
Chatfield	154	148	170
Micks	171	127	156
Sturgeon	145	184	149
Wescott	164	164	164
Totals	808	776	838

Averages

Standings in the girl's league individual averages, to date, with Miss Alida Dupont first, Mrs. M. Barry second and Miss Mildred Cole, third, are as follows:

Name	G.	Total	Avr.
Dupont	45	5759	128
Barry	43	5251	122
Cole	37	4435	120
Feldt	45	5352	119
Louis	36	4182	116
Perras	30	3409	114
Schram	42	4618	112
Piske	39	4331	111
Srock	33	3672	111
Skogquist	33	3489	106
Blodgette	37	3893	105
Danielson	21	2136	102
Poulin	30	3015	101
Poulin	45	4455	99
Brooks	27	2493	92
Miller	36	3222	90

Mr. Hanson, of Milwaukee, technical inspector with the Western Electric company, is spending a few days here on business.

Additional Gladstone News Will be Found on Page 14.

BRIEFLY TOLD

Westminster Aid—An important business meeting of the Ladies' Aid society of Westminster Presbyterian church will be held this afternoon at 2:30 o'clock at the home of Mrs. Frank Dabney, Minnesota avenue. It is important that every member of the Aid be present.

• • •

St. Paul's Aid — The Ladies' Aid society of St. Paul's Lutheran church will meet Thursday afternoon at 2 o'clock in the church parlors. All members are invited to attend and are asked to be present in time to start the meeting at 2 o'clock.

• • •

Apron Sale—The Ladies' Aid society of St. Paul's Lutheran church will hold an apron sale in the church parlors Thursday afternoon. The sale will begin at 2:30 o'clock.

• • •

Kings Heralds Meeting — A meeting of the Kings Heralds will be held this afternoon at 4 o'clock at the home of Mrs. R. J. Rogers. The meeting will be a short business session in connection wtih the bake sale which the Kings Heralds are holding Saturday at Dehlin's drug store.

• • •

Bake Sale—The Kings Heralds of the First Methodist Episcopal Memorial church will hold a bake sale at Dehlin's drug store Saturday afternoon. There will be a fine selection of home baked goods of all kinds, as well as home made candy. A good patronage is desired and will be greatly appreciated.

• • •

Pastry Sale—A large number of orders are being received in advance of the pasty sale which will be given by Trinity Guild of Trinity Episcopal church Thursday afternoon, March 27, in the basement of the church. Advance orders may be given by phone to any member of the Guild.

• • •

Young People's Meeting— A meeting of the Young People's society of the Swedish Mission church will be held in the church Thursday evening, March 20, beginning at 8 o'clock. Refreshments will be served by Mrs. Anna Olson.

• • •

Choir Practice—The choir of the First Lutheran church will meet for practice this evening at the church. Noble Swenson, director of the choir, will be in charge.

A mid-week Lenten service will be conducted by Rev. Henning O Danielson, pastor of Bethany Lutheran church, this evening at the Congregational church at Rapid River. A cordial invitation is extended everyone to attend the service regardless of creed.

CITY BRIEFS

Irving Fillmore of Flint arrived here Saturday to spend a few weeks at the home of his parents, Mr. and Mrs. Fred Fillmore.

William Webster of Hancock is spending a few days here as the guest of E. A. Erickson.

Mr. and Mrs. Fred Siebert and Dorothy May, and Mr. and Mrs. H. J. Perrow motored to Green Bay Sunday and spent the day with relatives there.

Dennis McGinn of Escanaba was a business caller here Tuesday.

Jack Berrigan of Escanaba was a Gladstone business caller Tuesday.

Charles Nia of Minneapolis was here on business Tuesday.

Mrs. S. H. Scharsmith left Tuesday afternoon for her home in Cleveland, O., after visiting here wtih her daughter Mrs. F. R. Buechner.

The condition of Miss Dorothy Gannon of Escanaba, junior high school teacher, is serious and no visitors are allowed. Miss Gannon, who is suffering from complications following a severe attack of influenza, is at the St. Francis hospital.

A Favorite Recipe

Betty Ann

Mrs. George P. Hoffmann, who before her marriage this past season, was Miss Marie Grawey, has a delicious dessert recipe, which is easily made.

This is how it is made:

Dessert

Measure, and after run through food chopper:

One cup cranberries.

One cup nice red apples, with the peelings.

Mix together and add sugar to taste.

Very delicious served with whipped cream.

Mrs. George P. Hoffmann

ENTERTAINMENT FRIDAY NIGHT

Musical Program and Frosh Play at High School

A musical program and the freshman class play, "Bimbo the Pirate," by Booth Tarkington, will be combined in an entertaining Friday evening at the Gladstone high school auditorium, beginning at 8:15 o'clock.

Tickets for the program and play have been selling fast with a total of 323 sold to date, and with the teams in the contest holding the following records: Mr. Fisher's room—124; Miss Haller's, —120; Miss Danielson's—79.

The program which will open the entertainment will present the following numbers:

Georgiana, (Will Huff), La Albuera, (Al Hayes)—High School Orchestra.

Mary and the William Goat (Lowel Tracy)—Boy's Glee Club.

Woodland Echoes (Rudolf Friml) Levee Song, American melody, (J. E. Maddy)—Clarinet Quartet.

June Rhapsody, Op. 20, No. 1, (M. W. Daniels), River, River, (Chilean Folk Song)—Girls' Glee Club.

Go, Galop, (Will Huff)—High School Orchestra.

"Bimbo, the Pirate," a thrilling story of a pirate ship which takes capture a merchant vessel and all on board, will follow.

Cast

Members of the cast are Bob Slining, Mary Watson, Donald Russell, Bertel Froberg, Nicholas Stemac, James Damitz and Donald Tumath.

SOCIAL

All Saints' Guild

A regular meeting of the Guild of All Saints' Catholic church will be held this afternoon in the Legion hall.

The business meeting will be followed by a lunch.

The committee is:

Mrs. H. J. Freeman, chairman, and Mesdames Jule Duchaine, E. A. D'Amour, B. Delorla, Paul Dementer, Alphonse Dementer, Ed. Formoe, John Fraser.

Masonic Lodge Meets Tonight

A special communication of Gladstone Lodge, Number 396, F. & A. M., will be held this evening at 8 o'clock at the Masonic Temple. There will be work in the F. C. degree. All members are requested to be present.

BOY DIES AT FOND DU LAC, KNOWN HERE

Word was received here Tuesday of the death at Fond du Lac of Charles Roe, Jr., 6, son of Mr. and Mrs. Charles Roe.

The little fellow passed away at the home in Fond du Lac Tuesday following complications resulting from an attack of scarlet fever.

Private funeral services are being held today in Fond du Lac and burial will be made there.

The boy is survived by his parents, two sisters and one brother.

He was the oldest child in the family.

The Roes are related to Mrs. Elizabeth Sinclair of Kipling who has visited at their home several times, and who received the message Tuesday.

TURNER BILL MONEY HERE

Check for $24,411.45 Is Received by School Board

A check for $24,411.45, Gladstone's share of the primary school money under the Turner bill, adopted at the last session of the legislature through the efforts of Senator H. J. Rushton and his associates, was received Tuesday by the Gladstone Board of Education.

The check is one of a number for various amounts which are being received by boards in all the poor school districts of Michigan, through provisions of the Turner measure.

The Gladstone share of the school money, which is a welcome addition to the school funds, will be placed in the treasury for the present.

The deposition to be made of it will not be decided upon for some time, but it will probably be used to retire bonds, in a program of reduction of Gladstone's high school tax.

Parent-Teacher Meeting Tonight

A business meeting of the Parent-Teacher association will be held this evening at 8 o'clock at the kindergarten building. All members are requested to be present.

LOST

Bunch of keys in brown leather folder. Can identify by flat key numbered 137. Reward. Return to

Lied's Inc.
Manistique

RIALTO
Home of Vitaphone

TODAY AND TOMORROW

ALL-TALKING MYSTERY DRAMA

Sensational! Don't miss this outstanding thriller of the year. Nothing like it has ever been made before. A great story! A Great Cast! A Great Picture!

—Also—

TALKING COMEDY

VITAPHONE VODVIL

Usual Admission

with DOROTHY REVIER, RAYMOND HATTON, MARGARET LIVINGSTON and an All-Star supporting Cast

COLUMBIA Production. Directed by GEORGE B. SEITZ

Money Rate Decline Causes Rise in Enthusiasm

CALL MONEY SAGS TO 2%

STOCK MARKET AVERAGES
(By The Associated Press)
(Copyrighted, 1930, Standard Statistics Co.)

	50 Ind'ls	20 Rr's	20 U't's	90 Total
Today	x186.6	137.3	250.0	x189.8
Monday	185.5	134.8	245.9	188.0
Week ago	185.6	136.1	247.8	188.4
Year ago	222.2	134.4	215.4	206.7
2 years ago	154.4	123.1	138.8	146.6
3 years ago	111.4	110.8	105.3	110.3
High 1930	185.6	140.3	251.6	188.4
Low 1930	166.5	128.1	207.9	168.2

x—New highs.

BY CLAUDE A. JAGGER
(Associated Press Financial Writer)

New York, Mar. 18 (AP)—Speculation for the rise was whipped up to a high pitch of enthusiasm on the stock market today by fresh declines in money rates and the department of commerce's report showing a turn for the better in employment conditions. Total sales aggregated 4,247,950 shares, and the index of 90 leading shares was pushed up nearly 2 points to 189.8, the highest level since the end of October, when it rounded up to 191.8, after breaking to 162.2.

Gains Moderate

Save in a few bull favorites and high priced specialties, gains were moderate, largely amounting to a point or two, and the movement was cehcked at times by heavy profit taking. Wall Street was filled with rumors of powerful pool operations in various issues, but seldom has board room sentiment been so divided, some observers seeing the movement as a distributive one, while others felt convinced that accumulation was under way in expectation of an eventual upturn in business activity.

The day's industrial news continued of a rather cheerless nature. Steel operations this week have sagged further, U. S. Steel curtailing operations to 80 per cent of capacity, against 82 last week. Reports of new automobile registrations indicate that February showed a sharp gain over January, and came within 2 points of the previous February. Excluding the two leading small cars, however, which accounted for 66 per cent of the new registrations, a drop of 30 per cent from the previous February was shown. Preliminary estimates of crude oil production for last week were less pleasing, showing a substantial upturn, although much of it was due to opening of wells for testing.

Call Money Sags

Call money officially ranged from 3½ to 3 per cent again, but sagged to 2 per cent in the outside market for the first time in five years. Bankers' acceptance rates also sagged to the lowest since 1925. Although money may be slightly firmer during the next few days, the conviction of leading bankers that rates are in a long range decline appeared in the clearing house's cutting maximum rates payable on deposits.

Oil shares encountered a little profit taking, but amusements, rails, office shipments, rail equipments, steels and utilities were generally strong. U. S. Steel sold up 2¾, but lost half its gain later. Allied Chemical gained 7 points and shares advancing about 3 to 5 included Atchison, Chesapeake and Ohio, Columbia Gas, Columbian Carbon, Eastman Kodak, Gillette, General Railway Signal, New York Central, Paramount, Standard Gas, Underwood, Warner Bros., and Western Union, General Motors and Radio sold up moderately to new 1930 peaks. American Locomotive was a soft spot, dropping 6 points to 84½, the lowest since 1924, but rallying to colse at 88¾.

Commodities were steady to firm. Corn gained more than a cent on bearish weather and good cash demand. Wheat closed fractionally higher, and cotton, after uncertain fluctuating, closed up 55 cents to $1.15 a bale.

Foreign exchanges were somewhat irregular, but leading currencies were steady to firm. The Canadian dollar rallied to 99.93¾ cents.

FOREIGN EXCHANGES

New York, Mar. 18—Foreign exchanges, mixed. Great Britain in dollars, others in cents.

Great Britain, demand, 4.85 15-16; cables, 4.86 3-16; 60-day bills on banks, 4.83 1-16.

France, demand, 3.91; cables, 3.91 1-8.

Italy, demand, 5.23 1-8; cables, 5.23 5-8.

Demands:

Belgium, 13.92½; Germany, 23.83; Holland, 40.07; Norway, 26.78; Sweden, 26.88; Denmark, 26.74; Switzerland, 19.34½; Spain, 12.58; Greece, 1.29 3-8; Poland, 11.25; Czechoslovakia, 2.96 1-8; Jugoslavia, 1.76½; Austria, 14.07; Rumania, .59 5-8; Argentine, 37.48 3-4; Brazil, 11.55; Tokyo, 49.35; Shanghai, 37.31; Montreal, 99.93 -34.

CHICAGO LIVESTOCK

Chicago, Mar. 18—Hogs, receipts 18,000, including 1,500 direct; market uneven, mostly strong to 10c higher than yesterday's average; top, 10.75; bulk, good to choice, 160 to 240 pounds, 10.00 to 10.65; 300 pound butchers, down to 9.50.

Cattle, receipts 4,000; calves, receipts 2,500; very slow, weak market on most killing classes; early attempt to force steers and yearlings higher because of very small run unsuccessful.

Sheep, receipts 15,000; market slow, weak to 25c lower; early bulk fat lambs, 10.25 to 10.50; top to outsiders, 20.90; heavies bid around 9.75; fat ewes quotable steady at 6.25 down; feeding lambs, nominal; lambs, good and choice, 92 pounds down, 10.00 to 10.90; medium, 9.50 to 10.15; common, 8.75 to 9.50; medium to choice, 92 to 100 pounds, 9.00 to 10.50; ewes, medium to choice, 150 pounds down, 5.00 to 6.25; cull and common, 2.50 to 5.25; feeder lambs, good and choice, 9.35 to 10.35.

CHICAGO POTATOES

Chicago, Mar. 18—Potatoes, receipts 86 cars; on track 286 cars; total United States shipments 638 cars; trading fair, market steady; Wisconsin sacked round whites, $2.25 to $2.40; Minnesota sacked Red River Ohios, $2.25 to $2.40; Idaho sacked russets, $2.95 to $3.50.

NEW YORK STOCKS
(Last Sales)

Abitibi Pow. & Pap.	30.00
Advance Rumley	18.00
Air Reduction	185.50
Ajax Rubber	2.12
Alaska Juneau	7.12
Al. Chem. & Dye	277.00
Allis Chal. Mfg.	64.50
Amerad	23.00
Am. Agri. Chem. Pf.	32.00
Am. Bosch Magneto	
Am. Brake Shoe	51.75
Am. Can	144.00
Am. Car. & Fdy	78.75
Am. & For. Power	91.25
Am. International	47.50
Am. Loco.	88.75
Am. Metal	44.50
Am. Rad. Stand. San.	35.50
Am. Seating	21.00
Am. Smelt. & Ref.	72.12
Am. Steel Fdrs.	50.37
Am. Sugar Ref.	66.37
Am. Tel. & Tel.	239.75
Am. Tob.	237.00
Am. Wat. Wks.	105.50
Am. Woolen	18.50
Am. Zinc Ld. & Sm.	
Anaconda Cop.	71.75
Andes Copper Min.	32.00
Armour Del. Pf.	75.00
Armour of Ill. "A"	5.62
Armour of Ill "B"	3.12
Armour of Ill. Pf.	58.50
Atchison T. & S. F.	236.87
Atlantic Ref.	47.75
Auburn Auto	248.00
Autosales	7.75
Baltimore & Ohio	119.25
Barnsdall "A"	27.37
Bethlehem Steel	103.00
Bohn Alum.	55.50
Borden	72.00
Briggs Mfg.	15.87
Brockway Mot. Pf.	14.87
Brunswick Balke	21.00
Burroughs Ad. Mch.	49.00
Byers Co.	98.75
Callahan Zinc Lead	1.37
Calumet & Arizona	80.75
Calumet & Hecla	27.00
Canada Dry G. Ale	78.25
Canadian Pac.	208.25
Central Alloy St.	32.62
Cerro De Pasco	60.00
Certainteed	18.50
Checker Cab	55.25
Chesapeake & Ohio	231.00
Chic. & E. Ill. Pf.	47.00
Chic. Gt. Western	14.00
Chic. Mil. St. P & Pac.	24.00
Chi. M. St. P. & Pa. Pf.	41.50
Chic. & Nor. West.	86.87
Chic. Pneu. Tool	35.50
Chic. Rk. Is. & Pac.	119.50
Chile Copper	
Chrysler	38.50
Collins & Aikman	31.00
Colorado Fuel & Iron	59.50
Colum Gas & El.	94.87
Columbian Carbon	192.75
Com. Invest Trust	50.87
Commercial Solv. New	33.87
Com'wlth Pow.	
Com'wlth South	17.00
Congoleum Nairn	17.62
Congress Cigar	
Consol Cigar	58.50
Consol Gas	121.00
Container A	19.50
Continental Can	66.75
Continental Mot.	7.00
Corn Products	94.50
Crucible Steel	
Cudahy Pack	45.50
Curtiss Wright	11.37
Davidson Chemical	42.12
Detroit Edison	240.25
Drug Inc.	88.25
DuPont De Nem	132.75
Eaton Axle & Spr.	38.25
Elec. Auto Lite	
Electric Boat	
El. Pow. & Lgt.	77.75
Elec. Stor. Batt.	74.00
Erie R. R.	60.00
Fairbanks Morse	42.75
Federal Motor	10.62
Fisk Rubber	3.75
Follansbee	43.50
Fox Film "A"	32.37
Freeport Texas	43.75
Gabriel Snub A	9.25
General Asphalt	65.50
General Elec.	77.00
Gen. Foods	50.75
General Mot.	46.75
Gen. Outdoor Adv. A	
Gen. Outdoor Adv. Ctf.	15.00
Gen. Railway Signal	97.50
Gillette Saf. Raz.	90.75
Glidden Co.	35.00
Gold Dust	43.87
Goodrich (BF)	48.62
Goodyear Tire & Rub.	91.00
Graham Paige Mot.	9.87
Granby Con Mining	52.50
Great North. Ry. Pf.	98.75
Great Nor. Ir. Ore, Ctf.	22.50
Green Can. Copper	
Grigsby Grunow	17.87
Hahn Dept. Stores Pf.	16.50
Houdaille-Hershey B	25.62
Houston Oil	87.50
Hudson Mot. Car	56.12
Hupp Motor Car	20.75
Illinois Cent.	128.87
Indenpendent Oil & Gas	27.50
Indian Refining	24.00
Indian Steel	90.12
Inspiration Copper	28.50
Int. Bus. Mach.	183.00
Int. Combust. Eng.	8.12
Int. Harvest	92.00
Int. Match Ptc. Pf.	81.25
Int. Merc. Marine Ctfs.	28.25
Int. Nick Can.	39.37
Int. Pap.	
Int. Tel. & Tel.	66.75
Island Crk. Coal	42.50
Jewel Tea	
Johns-Manville	141.75
Jordan Motor Car	8.62
Kan. City Sou. Ry.	81.75
Kelly-Springfield Tire	5.00
Kelsey-Hayes Wheel	31.00
Kelvinator	18.50
Kennecott Copper	55.12
Kimberley-Clark	
Kolster Radio	5.12
Kresge (S. S.)	32.00
Lee Rubber & Tire	8.25
Ligg. & Myers Tob. B	109.87
Liquid Carb.	71.75
Loose Wiles Bis.	64.00
Louisiana Oil Ref.	10.00
Louis Gas & Elec. A	48.62
Louisv. & Nash.	133.00
Mack Trucks	81.75
Magma Cop.	
Manhattan Elec. Sup.	35.50
Marmon Motor	26.62
May Dept. Stores	55.75
Mengel	20.25
Miami Copper	28.62
Michigan Steel	71.87
Mid-Contin. Pet.	30.87
Midland Steel Pf.	103.12
Minn. & St. Louis	
Missouri Kan. & Tex.	56.87
Missouri Pacific	94.75
Montgomery Ward	44.12
Moon Motor Car	12.00
Mother Lode	1.75
Moto Meter Guage	6.25
Motor Prod.	
Motor Wheel	30.87
Mullins Mfg.	19.00
Murray Corp. Am.	20.37
Nash Motors	48.00
National Biscuit	87.00
Nat. Cash Reg. A	77.00
Nat. Dairy Prod.	50.37
Nat. Pow. & Lgt.	45.50
Nevada Con. Copper	27.25
New York Air Brake	44.50
New York Central	184.50
North American	117.37
Northern Pacific	94.37
Norwalk Tire & Rub.	1.25
Omnibus	4.62
Otis Elevator	517.50
Otis Steel	34.87
Packard Motor	22.87
Pan-am. Pet. B	56.50
Param Fam. Lasky	73.25
Pathe Exchange	5.87
Pathe Exch. A	11.50
Patino Min. & Ent.	25.12
Peerless Motor	10.00
Penney (J. C.)	68.50
Penn R. R.	82.62
Phila. Rdg. Coal & Iron	16.75
Phillips Petrol	38.00
Pillsbury Flour	34.00
Pittsburgh Coal	
Pressed Steel Car	15.12
Pub. Ser. Corp. N. J.	97.37
Pullman	82.75
Pure Oil	24.37
Radio Corp of Am.	52.87
Radio Keith-Orp.	37.37
Reading Co.	126.00
Remington Rand	40.75
Reo Motor	74.75
Republic Ir. & Steel	74.50
Reynolds Spring	6.00
Reynolds Tob. B	56.62
Richfield Oil Cal.	26.75
Rio Grande Oil	23.62
St. Joseph Lead	50.12
St. Louis S. Fran. Ry.	112.50
Schulte Ret. Stores	9.00
Sears-Roebuck	91.00
Seneca Copper	2.62
Shell Union Oil	23.12
Sinclair Con. Oil	27.50
Skelly Oil	34.75
Snider Pack	
South Cal. Edison	61.50
Southern Pacific	124.87
Southern Railway	127.12
Sparks Withington	20.25
Spicer Mfg.	32.50
Standard Brands	24.00
Stand. Com. Tob.	
Standard Gas. & El.	116.87
Stand. Oil Calif.	64.12
Stand. Oil N. J.	67.12
Stand. Oil N. Y.	34.50
Stand. Plate Glass	2.37
Stewart Warner	41.00
Studebaker	42.62
Submarine Boat	.62
Tennessee Cop. & Ch.	14.75
Texas Corp.	56.50
Texas Gulf Sulphur	61.00
Tex. Pac. Coal & Oil	13.25
The Fair	
Tide Water Assoc. Oil	14.75
Tide Water Oil	28.87
Timken Det. Axle	17.25
Timken Roll. Bearing	84.00
Tobacco Prod.	4.37
Truscon Steel	
Underwood Elliott	136.00
Union Carbide	95.50
Union Pacific	230.00
United Aircraft	71.75
United Corp.	39.62
United Gas & Imp.	37.62
Un. States Freight	90.00
U. S. Indust. Alcohol	103.12
U. S. Leather A	17.50
U. S. Rubber	27.75
U. S. Steel	104.50
U. S. Steel Pf.	144.75
Univ. Pipe & Rad.	4.62
Vanadium Corp.	98.00
Vick Chemical	44.50
Wabash Ry.	56.00
Warner Pictures	74.87
Western Maryland	27.37
Westingh. Air Br.	49.50
Westingh. El. & Mfg.	187.50
White Motor	35.12
Willys Overland	8.87
Woolworth	65.00
Wright Aero	58.00
Yellow Trk. & Coach	21.87
Youngstown Sh. & Tube	139.00

SALES SUMMARY

Total Sales	4,247,590
Previous Day	3,639,640
Week Ago	2,685,500
Year Ago	4,445,700
Two Years Ago	3,313,100
Jan. 1 to Date	186,914,170
Year Ago	248,840,600
Two Years Ago	152,892,330

NEW YORK CURB
(Closing Quotations)

Aeronautical Ind.	
Ainsworth Mfg. (2½a)	
Alexander Ind.	
Allied Power & Lt.	
Allison Drug A	
Allison Drug B	
Aluminum Co. Am.	330.00
Am. Br. Bov. Fd.	10.00
Am. Com. Pow. A (.80a)	26.00
Am. Com. Pow. B	35.50
Am. Cyan B	32.12
Am. & Fgn. Pow. War	66.25
Am. Gas. & El.	138.25
Am. Light & Trac.	263.00
Am. Solv. & Chem.	
Am. Super Power	30.25
Am. Super Pow. 1st pf.	99.00
Anglo Am. Vot. COD	
Arcturus Radio Tube	
Arkansas Nat. Gas A	14.87
Asso. Gas & El. A	42.75
Aviation Corp Amer.	38.00
Bahia Corp.	6.12
Bellanca Aircraft Vtc.	
Bliss E. W.	26.50
Buff. Niag. & E. P., Pf.	25.25
Butler Bros.	
Cam. Co. Vtc.	.42
Cam. Co. Pf.	2.75
Can. Marc. Wireless	6.75
Carib Syn.	1.87
Celanese Corp Am.	24.87
Central At. States	
Cen. States Elec.	32.50
Chain Stores Stock	
Cities Service	39.25
Club Alum. Uten.	3.87
Colon Oil	6.50
Com'wealth Edison	280.50
Comw. & South War	5.50
Comstock Tunnel	
Cons. Cop. Min.	6.75
Cons. Gas. Util. A	29.50
Continental Oil Me. Vtc.	16.87
Copper Range	
Cord Corp.	14.62
Curtiss Flying	
Curtiss Wright War	2.50
Davenport Hosiery	
DeForest Radio	4.12
Detroit Aircraft	5.62
Durant Mot.	
Dow Chemical New	4.75
Eastern Gas & Fuel	35.12
El Bond & Share	103.25
El Bond & Share Pf.	107.75
Electric Share	28.00
Emp. Gas & F. 8% Pf.	
Empire Pow.	
Fairchild Aviation A	
Federal Screw	
Fokker Aircraft	22.12
Ford Motor of Can. A	34.37
Ford Motor Canada B	50.50
Ford Motor France	9.87
Ford Motor Ltd.	19.25
Fourth Natl. Inv.	45.37
Fox Theatre A	6.87
Gen. Bak.	2.50
Goldman Sachs	42.75
Gulf Oil Corp. Pa.	153.00
Hall. Lamp	
Hecla Mining	
Hiram Walker G & W	9.00
Hudson Bay M & S	12.12
Humble Oil & Ref.	105.00
Imp. Oil Can New	26.00
Internat. Pet.	21.75
Inter. Super Pow.	
Inter. Util. B	15.25
Lake Superior	
Lakey Fdy. & Mach.	
Lehigh Coal & Nav.	
Libby Mcn. & Libby	
McCord Rad. B	
Mid-West Util N	35.00
Midland Steel	
Mo. Kansas Pipe Line	26.50
Mohawk Hud. Pow.	
National Aviation	17.62
National Baking	
Nat. Family Stores	19.50
Nat. Pow. & Lgt. Pf.	
Nat. Pub. Serv. A	25.87
National Trans.	20.00
Newmont Mining	127.00
Niagara Hud. Pow.	16.50
Niagara Hud. P 'A' War	4.87
Niles Bem. Pond	38.87
Nipissing Mines	1.62
Noranda Mines	40.00
North Am. Aviation	8.87
North Am. Util Sec.	7.12
Northeastern Pow.	
Northern States Pow. A	
Ohio Coal	70.25
Outboard Mot. A	18.87
Parke Davis	
Pennroad Corp.	15.12
Penn. Ohio Edis.	
Petroleum Corp	22.87
Pressed Metals	
Richman Bros.	
Shattuck Denn	
Sikorsky Aviation	
Sonora Products	
S. E. Pow & Lt.	
Standard Motors	1.62
Stand. Oil Indiana	54.37
Stand. Oil Kan.	30.12
Stand. Oil Ky.	36.75
Stand. Oil Ohio	
Stand Pow. & Lt.	
Stromberg Carlson	
Stutz Mot. Car Am.	2.62
Swift & Co. New	31.50
Swift Int.	33.87
Texas Oil & Land	12.37
Third Nat. Invest.	43.00
Transcont. Air Trans.	8.50
Triplex Saf. Glass	6.12
United Gas	42.00
Un. Lt. & Pow. A	39.37
U. S. Gypsum	49.37
United Verde Ext.	18.62
Util. Pow. Lt. B Ctf.	
Utility & Industries	20.25
Vacuum Oil	93.25
Vick Finance	8.87
Woodley Petrol	
Yellow Taxi Cab N. Y.	

BOND MARKET GOING UPWARD

BOND MARKET AVERAGES.
(Copyrighted, 1930, Standard Statistics Co.)

	10 Ind'ls	10 Rr's	10 Ut's	30 Total
Today	94.0	x107.3	x99.4	x100.2
Monday	94.0	107.0	99.2	100.1
Week ago	93.0	105.9	98.7	99.2
Year ago	94.2	103.2	97.8	98.4
2 years ago	96.7	109.0	100.9	102.2
3 years ago	96.2	106.0	98.6	100.3
High 9180	94.0	107.1	99.2	100.1
Low 1930	91.9	104.5	97.8	98.4

x—New highs.

BY JOHN L. COOLEY,
(Associated Press Financial Writer)

New York, Mar. 18 (AP)—The bull market in bonds went forwar with renewed vigor today. Issues listed on the New York Stock Exchange and the Curb market, as well as the vast number of unlisted securities, turned over in bulk at smartly higher prices and the day's business crossed $18,000,000, principal amount.

Money, available in huge quantities, again went down and time loans were quoted 3½ to 3¾ per cent up to 60 days, with the longer maturities at 4 per cent flat, the easiest rates in years. Call funds were available outside at 2 per cent although the official rate went no lower than 3.

Rails Very Active

Buying by banks, insurance companies, institutions and individuals was still concentrated on the better grade issues, but there was sufficient interest in the market as a whole to extend the inquiry into secondary obligations, many of which displayed important strength. Rails, as a group, were very active, and the utilities also traveled at a fast pace. The average for thirty bonds in the three major groups went to 100.2, which compares with a high of 102.4 for the same bonds in 1928 and with last year's low of 96.3.

Foreign obligations, with the Latin Americans again in the lead, advanced impressively, although turnovers were slightly smaller. United States governments, which many observers felt had discounted current money trends, sold off uniformly, the declines ranging from one to five thirty-seconds.

Rails, making new highs for the year, included Boston & Maine 5s, Canadian National 4½s or 1968, Chesapeake & Ohio 4½s, Hudson & Manhattan 5s, Missouri Pacific General 4s, Pennsylvania 4¾s and Wabash 5s.

Oil Bonds Advance

Louisville Gas & Electric 5s, International Telephone 5s, International Match 5s, Utah Power & Light 5s, Public Service Electric & Gas 4½s, and Chile Copper 5s were miscellaneous points of strength. Amusement and oil company bonds advanced sharply.

Trading in the new Pere Marquette 4½s, offered today at 97, was inaugurated on a when issued basis and the bonds ranged between 98 1-8 to 98½.

The share feature issues were buoyant. American Telephone 4½s, American I. G. Chemical 5½s and Texas Corporation 5s traded actively, showing the best tone in some time.

Plans for new bond financing are going forward rapidly. An $18,000,000 issue of Cleveland Union terminal securities and an offering of Big Four railroad bonds, probably to the extent of $20,000,000, are among the issues expected soon.

GOVERNMENT BONDS

New York, Mar. 18—Closing prices:
Liberty 3½s, 100.3.
Liberty 1st, 4¼s, 101.11.
Liberty 4th, 4¼s, 101.30.
U. S. Treasury 3 3-4s, 106.4.

CHICAGO BUTTER

Chicago, Mar. 18—Butter prices advanced another 1½ cent today because of light offerings and fairly active demand. Fresh butter: 93 score, 40½ to 41; 92 score, 40; 91 score, 39; 90 socre, 38½; 89 score, 37½; 88 score, 34½; 87 score, 32.

Centralized carlots: 90 score, 40; 89 score, 38½; 88 score, 34½.

We Recommend:

Atlas Stores Corp. Common
Listed Chicago Stock Exchange
Price at Market about 29¼.

Missouri-Kansas Pipeline Common
Listed N. Y. Curb and Chicago Stock Exchange,
Price at Market about 26 1-8.

Cities Service Co. Common
Listed N. Y. Curb and Chicago Stock Exchange
Price at Market about 38½.

Inland Utilities Inc.,
5-Year Convertible 6% Gold Debentures
Price 98½ to yield over 6.85%.

These Debentures are convertible after June 1st into shares 40 shares of Class "A" Stock for each $1,000 Debenture.

AMERICAN FOUNDERS SECURITIES CO.
BANKERS BUILDING, PHONE BROADWAY 9720
MILWAUKEE

DAY'S MARKETS IN BRIEF

NEW YORK, Mar. 18 (AP)—
Stocks, strong; Radio and General Motors at year's best prices.
Bonds, strong; investment demand broadens.
Curb, strong; American Cyanamid at new 1930 high.
Foreign Exchanges, mixed; Canadian dollar approaches parity.
Cotton, higher; trade buying.
Sugar, easy; lower spot market.
Coffee, lower; commission house selling.

CHICAGO:
Wheat, steady; bullish Kansas reports.
Corn, firm; good cash demand.
Cattle, steady.
Hogs, strong to higher.

WALL STREET BRIEFS

New York, Mar. 18 (AP)—Arrangements have been made for the sale of a membership in the New York Stock Exchange for $415,000, an increase of $5,000 over the previously recorded sale.

Operations of the steel industry are averaging around 74 per cent of rated capacity, Dow, Jones & Co. reported today. This figure represents a decrease of 2 per cent from last week's average and a drop of 5 per cent from that of two weeks ago. Ingot output of the plants of the United States Steel Corp. also showed a decrease, with operations now said to be at 80 per cent of capacity as against 82 per cent last week and 85 per cent two weeks ago.

Money was so plentiful in the call market today that it was offered at 2 per cent "outside," although the official stock exchange rate held at 3 per cent, following a renewal rate of 3½. The "outside" rate was the lowest since January 11, 1925. Those conversant with money market conditions feel confident that "cheap" money will be available for some time, but they take pains in pointing out that the short-term overdraft operations of the treasury department are likely to result in slightly higher rates during the next few days.

Directors of the Hupp Motor Co. omitted declaration of the usual quarterly 2½ per cent stock dividend at their meeting today. The regular quarterly cash payment of 50 cents was voted, however.

The Delaware, Lackawanna & Western railroad plans to spend about $20,000,000 in improvements and extensions during the current year, of which between $15,000,000 and $16,000,000 is to be spent for electrification of suburban lines. This budget is one of the largest in the history of the road.

NEW YORK METALS

New York, Mar. 18—Copper, quiet; electrolytic, spot and future, 18. Iron, quiet, unchanged. Tin, steady; spot and nearby, 36.12; future, 36.37. Lead, quiet; spot New York, 5.50; East St. Louis, 5.35. Zinc, easy; East St. Louis, spot and future, 4.90. Antimony, 8.00.

LONDON METALS

London, Mar. 18—Standard copper, spot, 68 pounds, 5s; future, 66 pounds, 17s, 6d; electrolytic, spot, 83 pounds, 10s; future, 84 pounds, 5s. Tin, spot, 162 pounds, 7s, 6d; future, 164 pounds, 10s. Lead, spot, 18 pounds, 10s; future, 18 pounds, 1s, 6d. Zinc, spot, 18 pounds, 5s; future, 18 pounds, 12s, 6d.

MINNEAPOLIS GRAIN

Minneapolis, Mar. 18—Flour, unchanged. Shipments, 33,704.
Bran, 21.50 to 22.00.
Wheat, No. 1 northern, 1.02 3-4-1.04 3-4; No. 1 red durum, 85 7-8; May, 1.05 3-4; July, 1.05 3-4; September, 1.06¼.
Corn, No. 3 yellow, 73½ to 77½.
Oats, No. 3 white, 39 1-8 to 40 1-8.
Flax, No. 1, 2.83 3-4 to 2.88 3-4.

CHICAGO GRAIN

Chicago, Mar. 18—Corn led all grain upward in price today and finished at virtually the top level reached. Indications were that the season's main movement of corn to market terminals has reached an end, with prospects of liberal out-shipments ahead at the opening of navigation on the Great Lakes. Announcement of 3,245,000 bushels decrease of the world's wheat available supply tended further to strengthen wheat values, and so too did expectance of a cold wave Friday or before over domestic winter wheat states.

Closing indemnities: Wheat, May, 1.03¼ to 3-8, 1.09 7-8 to ...; July, 1.04¼, 1.07 5-8; September, 1.06¼ to 3-8, 1.09¼ to 3-4. Corn, May, 82 3-4 to 7-8, 84 7-8 to 85; July, 83 3-4 to 7-8, 85 3-4 to 7-8; September, 83 3-4, 85 3-4.

BRISK ADVANCE ON CURB MART

BY STANLEY W. PRENOSIL,
(Associated Press Financial Writer)

New York, Mar. 18 (AP)—Natural gas stocks led a brisk advance in prices in today's Curb market, the largest session of the year. Total stock sales were 1,346,200 shares as contrasted with the previous 1930 record of 1,258,500 on March 5. Bond prices also showed further improvement, with gains of 1 to 4 points registered by a wide assortment of domestic and foreign mortgages.

Easy money rates, merger rumors and widespread expectations of early improvement in general business provided the groundwork for the advance. Profit-taking brought about moderate recessions from the day's high levels in the late trading, but final quotations showed a preponderance of net gains which ran from 1 to nearly 5 points in the active issues, and from 6 to nearly 20 points in a few specialties.

United Gas Up

United Gas, which Wall Street understood is to be absorbed by a new subsidiary of Electric Power & Light, was marked up more than 4 points to a new high at 43 5-8, and then eased to 42. The stock sold as low as 19 3-8 this year.

Oils made relatively little progress due to heavy profit-taking, inspired in part by preliminary estimates of another large increase in crude oil production last week. Gulf of Pennsylvania, selling ex-dividend, moved up to a new top at 154 7-8 and then eased to 153, unchanged on the day. Humble also closed unchanged on the day at 105 after establishing a new peak at 108¾. Continental Oil of Maine, International Petroleum and Texon Oil & Land moved into new high ground on small gains.

Electric Bond & Share closed 5 points higher at 103¼, the day's high price, although it was still 1¼ points below the recent high. American Light & Traction jumped 4 points and American Gas & Electric 3 1-8.

NEW YORK STEEL

New York, Mar. 18—Steel, unchanged.

GLADSTONE NEWS.

ANNIVERSARY PROGRAM AT LEGION HALL

Wasa Order of Gladstone will celebrate its anniversary with a program and social this evening at the Legion hall.

The program will begin promptly at 8 o'clock. Its numbers will be:

Welcome address — August Skogquist.
Song—Audience.
Dance—Louise Smith.
Song—Edwin Peterson, Escanaba.
Piano solo—Miss Anna Lindahl.
Declamation—August Olson.
Firemen's act—Members of the orchestra.
Music—Orchestra.
Piano duet—Esther Peterson of Escanaba and Mr. Johnson of Norway.
Piano solo—Miss Agnes Mallongree.
Accordian solo—Mr. Johnson, Norway.

Following the program there will be dancing with the Modern Vikings of Norway playing.

A lunch will be served.

All members of the order and all the friends of members are cordially invited to attend.

The committees are:

The entertainment committee is: Gunnar Wickman, Hugo Berglund, John Holm, Mrs. Charles Erickson, Mrs. August Sgokquist and Miss Astrid Holm.

The refreshment committee will be Mrs. John Holm, Mrs. Martin Van Bloise and Mrs. John Skoglund.

CITY OFFICE IS OPEN FOR REGISTRATION

The Gladstone city offices were open from 8 o'clock in the morning until 8 o'clock in the evening Tuesday, March 18, as announced, for registration for the spring election, April 7.

These are the only special hours to be observed. On March 22 and 29, the office will be open only its regular hours, from 8 o'clock until 12 o'clock noon.

No general re-registration is required, and it is emphasized that only those who are voting for the first time, or who have moved from one voting precinct to another since the last election are required to register.

NEW MEMBERS REGISTER IN GYM CLASS

Twelve new members registered Monday night for the Parent-Teacher association physical education class for women, making the present enrollment 42 members.

Additional registrations are expected this week.

The program Monday night included instructions in tactics, setting up exercises with music accompaniment and volley ball for which two teams were organized.

Miss Mildred Cornell is pianist for the class.

Meetings will held every Monday evening, until and including March 26, the class meeting promptly at 7:30 o'clock.

A regular course of gymnastics instruction is planned with a definite program for each meeting.

REV. HOFFMANN HOLDS LENTEN SERVICE TONITE

The third of a series of Lenten services will be conducted at St. Paul's Lutheran church this evening beginning at 7:45 o'clock.

The topic to be discussed by the pastor, Rev. Theophil Hoffmann, will be: "Jesus Teaches Peter a Lesson," Matthew 26, 57-68.

The services are conducted in the English language.

A hearty welcome is extended everyone especially to those without a church home of their own to attend.

CHEST CLINIC

Dr. J. W. Towey of Pinecrest Sanitorium at Powers will conduct a clinic in the Child Welfare room at City hall today, beginning at 2 o'clock p. m.

Classified Advertising

CLASSIFIED ADVERTISING RATE
Daily rate, consecutive insertions.

Rate per line	Charge	Cash
One Time	.16	.12
Three Times	.14	.10
Six Times	.12	.08

WHEN AND WHERE TO PLACE YOUR ADS

The Classified Advertising Department is situated at 600-602 Ludington St.

These offices are open to receive advertisements from 8 a. m., to 6 p. m., daily. All ads received up until 6 p. m. will appear in editions the following day.

PHONE YOUR CLASSIFIED AD TO 698

The ad taker will gladly assist you, if desired, so that the copy for your ad is prepared in such a manner as to bring the greatest results for you.

CLASSIFIED ADVERTISING INFORMATION

Errors in advertisements should be reported immediately. The Daily Press will not be responsible for more than one incorrect insertion.

All ads are restricted to their proper classification and to the regular Daily Press style of type. The publishers reserve the right to edit or reject any classified advertising copy.

Advertising ordered for irregular insertions takes the one time rate. No ad is taken for less than a basis of three lines. Count six average words to the line. An average word contains six letters.

Accounts unpaid after 20 days will not be granted further credit.

Charged ads will be received by telephone, and if paid at the Daily Press office within six days from the first day of insertion cash rates will be allowed.

Ads ordered for three or six times and stopped before expiration will be charged for only the number of times the ad appeared and adjustment made at the rate earned.

Societies and Lodges

Delta Lodge No. 195
Regular meeting 3rd Thursday each month

Escanaba Council No. 640
Regular Meeting Tonight

FOR SALE

DRY HARDWOOD SLABS, dry softwood, flooring clippings. Splint and Pocahontas coal. Call 1695. C-160

WOOD—Dry softwood, $4.50; dry hardwood, $7.50. Diamond Pole and Piling Co. Phone 1050. 59-C

FOR SALE—Birch and maple half rounds. For immediate delivery, $7.50 per double load. Bird's Eye Veneer Co., Phone 810. 801-32-6t

FOR WOOD of any kind call Ford's Fuel Yard. "Big Honest Loads." C-821

FOR SALE—At South Ford River, five room cottage equipped with modern furnishings and running water. Inquire Phone 7005-F3. 1046-75-3t

FOR SALE—Several farm plants, 32 volt with batteries running order, $65.00 each. The Breen Ave. Service Station, 301 Breen Ave., Iron Mountain, Mich. 1056-77-6t

FOR SALE OR RENT—Four room house, large chicken coop, 12x40 on four acres of land. Inquire Edward Nelson, R. F. D. 1, Phone 128-M, Gladstone. G5583-77-6t

FOR SALE—Four acre truck farm in city limits on Ford River road. All clear, with house, barn, large chicken coop, and water tower. A bargain. W. J. Clark, 311 Ludington St. Phone 78. 1054-77-3t

FOR SALE—Household and office furniture for storage charges. Inquire 308 S 10th St., upstairs. 1014-71-3 Wed.

FOR SALE—Kimball piano, first class condition. Price $75.00. Inquire Irene Truckey, Garden, Mich. 1027-72-6t

WANTED

FOR EXPERT PIANO TUNING call A. J. LeDuc, Telephone 82-W. 1019-72-6t

WANTED—Competent girl for general housework. Apply Mrs. G. R. Empson, Lake Shore, Phone 13, Gladstone. G5579-73-6t

MEN—You can become successful Barbers or Shop Owners through a short course of interesting work at MOLER'S. Write for 1930 Catalog mailed free. 501 E. Water, Milwaukee. 1039-74-6t.

WANTED—Girl for general housewrk. 1717 Third Ave. N. 1051-75-3t

WANTED—Hemstitching. Mrs. Joseph Bruenig, 1123 Delta Avenue, Gladstone. G5581-73-6t

A. W. SUNDWICK, Piano Tuner, is in the city. For appointment call 630-J or Lang & Hess Music Store, 461. 1055-77-6t

WANTED—Competent maid for housework. Mrs. W. J. Anthony, 404 Lake Shore, Telephone 1282. 1052-77-3t

WANTED—To rent a small farm near Escanaba or Gladstone. Write Box 1058, care of Press. 1058-77-3t

WANTED—To buy, small boy's bicycle, in good condition. Call Gladstone Press Office. G5582-77-3t

WANTED—Night porter. Delta Hotel. 1062-78-3t

WANTED—Job driving truck. Phone 1807. 1065-78-1t

WANTED—Painted walls to wash, wall paper cleaned, repairing of electric washing machines, wash wringers, sewing machines, lawn mowers overhauled. Quick service. Tel. 1400-J. Inquire 125 S. 12th St. 1067-78-6t

CINDER BLOCK and bricklaying by hour day or job. John Oberg, 1318 S. 8th Ave. Telephone 1818. 1050-75-3t

FOR RENT

FOR RENT—Modern 5 room upstairs flat 302 N. 18th St. 1031-73-6t

FOR RENT—One modern house, one modern upper flat with garages. Phone 909 1042-74-6t

FOR RENT—3 furnished rooms for light housekeeping. Also large bedroom. 1014 Second Ave. S. Phone 2042. 1049-75-6t

HOUSE FOR RENT—Inquire of Coleman Nee, Phone 155-W. 1053-77-3t

FOR RENT—Housekeeping rooms. Gas, light, linen furnished. Reasonable. 811 So. 16th St. 1059-77-3t

FOR RENT—3 furnished rooms for light housekeeping. Also garage. 608 S. 8th St. Telephone 223-W. 1060-77-3t

FOR RENT—3 unfurnished rooms, modern. 412 S. 14th St. 1061-77-3t

FOR RENT—5 room modern cottage. Call 1777. 1048-78-3t

FOR RENT—Seven room house, modern except furnace. Inquire 620 S. 8th St. Phone 191-W. 1064-78-6t

FOR RENT—Furnished two room apartment, also large bedroom, modern. 216 S. 5th St. 1068-78-1t

LOST AND FOUND

LOST—Man's Elgin strap watch. Valued as a keepsake. Reward will be paid for return to Press Office. 1063-78-3t

LOST—Man's valuable cameo ring. Reward. Finder return to Press Office. 1066-78-3t

MONEY RATES

New York, Mar. 18—Call money, steady; high, 3½; low, 3; ruling rate, 3½; close, 3 per cent.

Time loans, easier; 30 days, 3½-3 3-4; 60 days, 3½-3 3-4; 3-4-6 months, 4.

Prime commercial paper, 4.

Bankers' acceptances, easier; 30 days, 3 1-8-3; 60-90 days, 3 1-8-3; 4 months, 3 1-8-3; 5 ti 6 months, 3¼-3 1-8.

CHICAGO LARD

Chicago, Mar. 18—Cash lard, 10.15.

Business and Professional Service

Wolverines
Dance Orchestra
C. Johnson, Mgr.
Phone 1238-W Escanaba

EARN MORE MONEY
Learn Beauty Culture
Practical Training School of Beauty Culture under personal supervision of Mr. Chrest and with competent instructors. Prepare students for state examinations.
U. P. School of Beauty Culture
Braumart Theatre Bldg.
Iron Mountain, Mich.

BEECHLER TRUCKING COMPANY
Gladstone, Mich.
We move anything anywhere. We specialise in long distance moving. Our closed van's capacity is four tons. Our furniture packing is new. Your goods are insured while in our care. You take no chances with us. Our rates are more than reasonable. Call us at our expense.
Telephone 301
J. BEECHLER & SON
Gladstone

FRANK KARAS
TEACHER OF ORCHESTRA AND BAND INSTRUMENTS
Concert Orchestra furnished for banquets and other similar occasions.
918 S. 11th St. Telephone 289-W

Garden Osteopathic Hospital
Garden, Mich.
Dr. John A. Lown

NOTICE OF A SPECIAL MEETING OF THE QUALIFIED ELECTORS OF THE SCHOOL DISTRICT OF THE CITY OF ESCANABA, COUNTY OF DELTA, STATE OF MICHIGAN.

TO THE QUALIFIED ELECTORS OF SAID SCHOOL DISTRICT:

PLEASE TAKE NOTICE, that a Special Meeting of the qualified electors of said School District will be held in the City Hall in the City of Escanaba in said District on the twentieth day of March, A. D. 1930, at 9:00 o'clock A. M., for the purpose of submitting the proposition of whether or not said school district shall borrow the sum of Four Hundred and Thirty-five Thousand ($435,000.00) Dollars and issue the bonds of said school district therefor, for the purpose of purchasing a site and erecting and furnishing a new school building in said District, said bonds to mature and be payable on such date or dates and bear such rate of interest per annum as the qualified electors of said District shall determine by their vote at said Special Meeting.

The polls of said special District Meeting will be open from 11:00 o'clock A. M. until 8:00 o'clock P. M. on said twentieth day of March, A. D. 1930.

Take notice that the Board of Education of said School District of the City of Escanaba has estimated the expense of erecting and furnishing a new school building therein at Four Hundred and Thirty-five Thousand ($435,000.00) Dollars.

This notice is given by order of the Board of Education of said School District of the City of Escanaba, County of Delta, and State of Michigan.

Dated this eleventh day of February, A. D. 1930.

F. O. BECK,
President.

LOUIS N. SCHEMMEL,
Secretary.

1004-Mar. 9-11-13-14-15-18-19

Rock Little Giants Leave For State Tournament

NINE PLAYERS MAKING TRIP

Class D Champion Have Won 18 Out of 19 Contests

Rock, March 18 (Special)—The Rock "Little Giants" left Tuesday night by train for Detroit where they will play the first round of the state tourney against St. Thomas of Ann Arbor. Word was received from C. E. Forsythe, assistant director of the Michigan High School Athletic Association, that they are to engage the Ann Arbor team at the Fordson high school, Dearborn, Michigan, on Thursday evening at 8:00 p. m.

The team emerged from the Marquette tournament in good physical condition and have apparently suffered no ill effects other than the usual mental strain of a winning team and tourney favorite. Coach Weingartner did not call any practice before leaving for down state, being content to let the team shoot a few baskets and free throws. Nine players are making the trip with Coach Weingartner. They are: Capt. Stephen Rabideau, Urban and Aelred Trombly, Arne Johnson, Kauko Ka[illegible]kola, Rlbert Sayen, Gregory [illegible]dges, John Selin and Peter Ka[illegible]kola.

The "Little Giants" have a very impressive record to take with them to lower Michigan. Thus far this season, they have won eighteen out of nineteen games, including the district tournament at Hermansville and regionals at Marquette. The team entered the Hermansville tourney with a season's record of twelve out of thirteen games, losing only to Manistique. Rock had no serious opposition at Hermansville, easily disposing of Powers 33-3, Quinnesec, 44-11, and Rapid River, 33-15.

In the first two games at Marquette, the team was badly off form and showed practically nothing that would warrant a championship team, although they had no trouble defeating Nahma, 39-19 and Dollar Bay, 25-9. They shook the lead from their feet or got over some of their nervousness in the final game against National Mine and showed some of the flash that made them one of the most feared Class D teams in the upper peninsula.

If the team plays up to its season's standard at Detroit, lower Michigan teams can expect some stiff opposition from a quint that is the first Delta county team in many years to go down state. A great number [illegible] basketball enthusiasts all over [illegible] upper peninsula will eagerly watch the efforts of the "Little Giants."

Invincibles Defeat Roughhousers, 12-10, in Overtime Fracas

The Escanaba Invincibles nosed out the Roughhousers in a hot and fast tilt at the Coliseum Monday evening, 12 to 10, after the four regular periods had ended in a 10-all tie, thereby sending the tilt into overtime play.

Peltin broke the deadlock in the overtime with a long shot from the court which found its intended destination truly and squarely. The Invincibles resorted to defensive tactics after grabbing the lead in the overtime and the game ended with them still clinging to their scant lead.

Four Times And Out, is Drastic Rule Passed by New York State Athletic Board Against Fouls

BY EDWARD J. NEIL
(Associated Press Sports Writer)

New York, Mar. 18 (AP)—The New York state athletic commission turned loose a murderous body barrage today on the evil of fouls and foul fighters.

Stirred to bitterness by the epidemic of low blows, both real and imaginary, that have tainted recent important matches here, Commissioners James A. Sarley, John J. Phelan and the aged William Muldoon set up a new punative code for the treatment of "swooning swans" and decided to battle for new state legislation on the subject if the present reliefs proved inadequate.

"Life Sentence"

Beginning today, the commissioners decided that every puncher who loses here on a foul in the future will be automatically suspended for two months for his first offense, four months for the second and six for the third. A fourth offender will receive punishment analgous to the famous Baumes law for New York criminals—a life sentence.

Furthermore, gladiators who foul will be paid in the future only for the completed rounds before the disqualification. For the time being the remainder of their purses will be turned over to the promoters of the matches. A bill now before the New York state legislature, which the commissioners expect soon will become law, will provide for the payment of these forfeited purses into the state treasury. It further was decided that during a boxer's term of punishment for fouling, any other boxer licensed here who competes against him outside of the jurisdiction of the New York commission will be indefinitely suspended.

"Far Enough"

"This thing has gone far enough," Chairman Farley said. "Fouls and unsatisfactory endings of bouts are choking the boxing game to death. Boxing patrons are entitled to a full run for their money and when that cannot be given them because of an incapacitating foul, then they should have the satisfaction of knowing proper punishment will be meted out to those who are to blame.

"There will be no shilly-shallying, no rests for a minute, a blow is foul or it isn't and waiting around doesn't change the situation. Our referees will decide instantly, call the foul, or count the man on the floor out."

Although the subject was not mentioned, Farley's attitude was considered a rebuke of Referee Lou Magnolia's action in the recent bout between Jack Sharkey and Phil Scott, at Miami, where the New York arbiter called a halt for a full minute in the third round after Scott had claimed foul.

TRACK SEASON IS UNDER WAY

Fifty-Three Men Sign to Compete For Eskymos

Coach Puckelwartz of the Escanaba high school has issued his call to members of the 1930 track squad. This afternoon the aspirants to positions on the team which will represent Escanaba on the track and in the field will hold their first workout.

Fifty three men have already signed up, and more can be expected to come out as soon as they realize that track season is here. In Bill Follo, Tobin, Bergman, Jerow, Monson, Logan, Jensen, Finnegan, Stegath, C. Johnson, Russell Doty, Carl Engstrom, Haglund, and Irwin Peterson the coach has some likely looking distance material. The dash men who have reported are: Roland Peterson, Ralph Rose, Bill Shultz, Don Anderson, Moersch, [illegible] Nygaard, Vic Derouin, Don Norby, Delbert Paeske, Clifford Nygaard, Tom Quinn, George Bonamer, Oscar Sundman, Hughes and Brackett.

In the field, Logerquist, Fred Courier, Greenless, Call, Bartella, Gilbert Byrns, Promer, Bob Sorlie, N. Hulin, Herbert Wicklander will begin work with the weights and on the jumps. The men who have not designated the events that they intend to work in are: Manley, Baillargeon, Wilson, Karas, Groesbeck, Heminger, Holmes Erickson, Gallagher, M. Monson, Fuqua and Tolan.

From this array of talent Coach Puckelwartz anticipates no great difficulty in selecting a team of Eskimos who will bring home the cups and break existing records all along the line.

34 Illini Athletes Declared Ineligible

Champaign, Ill., March 18 (AP) Thirty four University of Illinois athletes were declared ineligible for competition during the next six weeks by the council of administration because of scholastic deficiency today, in accordance with the policy of secrecy. The council refused to reveal whether any of the ineligibles were members of the track or baseball teams.

Canadian Puck Team Defeats Americans

Montreal, Que., March 18 (AP)—The fast skating Les Canadiens of Montreal clinched second place in the international section of the National Hockey league tonight by defeating the New York American, 8 to 3, in the final game of the regular season. The Canadiens' victory enabled them to finish with a one point lead over the Ottowa Senators in the battle for second place.

Hall Wins Second Straight Cue Game

French Lick, Ind., March 18 (AP)—Joseph Hall of San Francisco, holder of the Pacific coast championship, won his second straight game in the national amateur three cushion billiard tournament here tonight, defeating Dr. A. J. Harris of Chicago, a former national champion, by a 50 to 36 in 67 innings. Hall had two runs of five while Dr. Harris' best run was five.

PAUL MARTIN WINS FEATURE

Lee Sentman Equals the Accepted Record in 70 Yard Hurdles

New York, March 18 (AP)—Switzerland's great Olympic veteran, Dr. Paul Martin, won the national 1,000 yard championship in the National A. A. U. indoor title games at Madison Square Garden tonight. He finished three yards ahead of Ray Conger of the Illinois A. C., the defending title holder.

Burly Herman Brix of the Los Angeles Athletic club, smashed the world's indoor record for the 16 pound shot put by 11½ inches with a heave of 51 feet, 2½ inches on his first attempt.

Brix won the shot put on his first throw, his world record-shattering 51 feet 2½ inches giving him a margin of ten inches over Herb Schwarze, Illinois A. C., the defending champion, who also beat his own world indoor mark of 50 feet 3 inches set last year.

Lee Sentman, University of Illinois hurdling sensation, equalled the accepted world indoor record of 8 and six tenths seconds in capturing the 70 yard high hurdles crown. Making his New York debut, he climaxed a dazzling series or recent timber-topping exploits to dethrone Monty Wells, Boston A. A. veteran, who finished second in the final, a yard back.

The Illinois A. C. retained its team title.

Diamond Ball

ENTRY BLANK

(Mail before March 21 to H. P. Lindsay, Secretary of the Escanaba Chamber of Commerce.)

We wish to enter our team in the league marked by (X).

——"Fast" league, open to ALL players over 18 years old.

——"Slow" league, open to ONLY players 30 years and over. (Note: Players over 30, who have marked ability, are eligible to play with "fast" league teams)

——"Night Owl" League.

TENTATIVE LINEUP:

(Signed)

Organization

By Manager

WINS A. A. U. FREE-STYLE EVENT

Associated Press

Helene Madison of Seattle, Wash., won the 100-yard free-style event at the National A. A. U. women's indoor swimming championship meet at Miami, Fla.

6 MARKS FALL TO GIRL STAR

Helene Madison Scores Remarkable Aquatic Achievement

Jacksonville, Fla., March 18 (AP)—In one of the most remarkable performances of speed and endurance in the history of women's swimming contests, Miss Helene Madison, 16-year-old Seattle star, knocked down six 20 yard course American swimming records here today.

The slender exponent of free style speed swimming set up new marks for 200 yards, 220 yards, 300 yards, 400 yards, 440 yards and then 500 yards.

Not since Gertrude Ederle, first woman to conquer the English Channel, smashed six world's records in a 500-yard race against time in September, 1922, has anything been seen like the exhibition of Miss Madison.

Nine records in all fell at today's meeting. With the exception of the 220 yard mark, all the former records which Miss Madison smashed had been held by Martha Norelius. The 220-yard record was held by Miss Ederle.

Here They Are

Here is the way the Seattle star's work today stands:

Distance	Old Record	Miss Madison's New Mark
200 yards	2:25 2-5	2:23
220 yards	2:41 1-5	2:39
300 yards	3:47 2-5	3:41
400 yards	5:15	5:00
440 yards	5:48	5:31 2-5
500 yards	6:36	6:17

Miss Madison also won the "Queen Pigeon" contest.

Miss Eleanor Holm of New York Swimming association today clipped four fifths of a second from the old mark in the 100-meter backstroke event. Her time was 1:22 3-5, compared to the old standard set in 1928 by Miss Liza Lindstrom, her team mate.

Other records fell in the 400-yard and 500 yard relays, when the Metropolitan team of Misses Holm, Lindstrom, Adelaide Lambert, Dorothea Dickinson, Catherine Ames and Agnes Geraghty took the water for an assault on those two and the six hundred yard mark. The new best time for the 400 was established at 4:27 2-5, one second faster than the old standard, while the 500-yard time was set back to 5:36 2-5, as compared with the former best of 5:39:9.

This season marks the first national tour in which Miss Madison has competed. Already she has smashed world records in six events, and today's half dozen American records, according to A. A. U. officials, are faster even than world records.

Spartans Will Have Three Cage Pilots

East Lansing, Mich., March 18 (AP)—Three of the five members of the Michigan State basketball team next year will be captains. The squad elected three men to the honor today after three ballots failed to break the tie.

Roger Grove, forward, of Sturgis; Arthur Haga, Muskegon, a guard, and Wayne Scott, another guard, from Fort Wayne, Ind., were the co-captains named. They probably will alternate as team leaders.

HOCKEY SCORES

National League

At Boston: Boston Bruins 9; New York Rangers 2.

At Montreal: Les Canadiens 8; New York Americans 3.

At Chicago: Toronto 1; Chicago 4

At Fort Erie, Ont.: Detroit 4; Pittsburgh 2.

Carnera Now Has Earned $103,391 Of Yankee Money

St. Louis, March 18 (AP)—Primo Carnera, giant Italian fighter, passed the $100,000 mark in his American earnings when he knocked out Chuck Wiggins here last night. A compilation of figures obtained today from Leon See, his manager, showed that Carnera has received $103,391 for his ten fights in the United States.

He won all ten fights by knockouts in a total of twenty one rounds. See's figures on the results of Carnera's fights and the money he has earned are: New York, Big Boy Peterson, one round $18,851; Chicago, Elzear Rioux, one round $17,656; Newark, N. J., Cowboy Owens, two rounds $7,382; St. Louis, Buster Martin, two rounds $9,589; Memphis, Joe Sigmund, one rounds $3,439; Oklahoma City, John Erickson, two rounds $2,915; New Orleans, Farmer Lodge, two rounds $3,984; Philadelphia, Ace Clarke, six rounds $16,833; Minneapolis, Sully Montgomery, two rounds $7,500; St. Louis, Chuck Wiggins, two rounds $15,332.

SPEED TRIALS ARE POSTPONED

Broken Gasoline Line Prevents Tests; Will Try Today

BY TED GILL
(Associated Press Staff Writer)

Ocean Speedway, Daytona Beach, Fla., March 18 (AP)—Broken gasoline line today caused Kaye Don, British contender for the world's automobile speed record, to postpone his test trials until tomorrow, after he had made two runs over the Ocean Speedway course at an average speed of 168 miles an hour.

Don said repairs on his silver bullet racer would be made tonight and that he would resume his test trials at low tide late tomorrow. Beach and En Don covered the officially measured mile at a speed of 164.533 miles an hour. On the return trip north, his speed was 172.579. Don covered the kilometer south at 168.189 and the same distance on the north run at 173.94[illegible].

Between Don's runs, C. L. Cummings, of Columbus, Ind., established the first world's speed record for an automobile powered with a Diesel engine. He made three runs over the course, his two fastest trips averaging 79.902 miles an hour.

Although the visibility for Don's trials today was excellent, the beach was in only fair condition. If anything, it was worse than when he brought his stream lined juggernaut on the course yesterday only to be prevented from making fast time because of a broken casing to a super-charger. Unless the course improves greatly by tomorrow, indications are that it will not be in condition for record-breaking speed.

On his trials today, Don's machine held the beach well. He took a four mile running start on both occasions, but held his speed far below record time to determine if the car was in perfect working order after repairs had been made to the supercharger.

Spring Training News From The Big Leagues

HOME RUN HITS

Winter Haven, Fla., March 18 (AP)—Lefty O'Doul and Chuck Klein heavy hitting twins of the Phillies, knocked out out three home runs in a practice game with the House of David team from Benton Harbor, Mich., today, the National league team taking the game, 17 to 2.

Klein led the attack with two four baggers.

Score:

House of David ------------ 010 010 000— 2 4 6
Phillies - 015 131 06x—17 16 6

Stuby, Buck and Smith; Milligan, Benge, Elliott, Spotts and Susce, and Cooper.

ATHLETICS GET BEAT

Lakeland, Fla., March 18 (AP)—A home run by Leftfielder Everett Purdy of the Columbus Senators with two on in the eighth enabled the American association team to defeat the champion Philadelphia Athletics, 4 to 1, today, thus evening the two game series.

The score was knotted at one run each when Columbus fell upon the spit-ball pitching of Jack Quinn.

Centerfielder Mule Haas of the A's, sprained his right ankle while rounding first in the third inning and Doc Cramer finished the game.

The score:

Athletics -- 000 000 010—1 7 0
Columbus - 100 000 03x—4 7 1

Mahaffey, Quinn and Perkins and Schang; Kemner, Wysong, L. Winters and Devine and Sheflott.

BOSTON BRAVES WIN

St. Petersburg, Fla., March 18 (AP)—One bad inning cost the New York Yankees a ball game with the Boston Braves today, the final score being 7 to 5.

With Bill Henderson in the box the Braves put together three walks and a like number of doubles to score five runs in the sixth inning. The Yanks outhit their National league rivals 13 to 8 but their blows were kept scattered by Seibold, Jones, and Smith. Waite Hoyt, making his first appearance of the season with the Yanks, was scored on twice in four innings. Following his failure to get a hit yesterday, Babe Ruth had to be content with a single today.

Score by innings:

Boston (N) 110 005 000—7 8 4
N. Yk. (A) 010 001 210—5 13 4

Seibold, Jones, Smith and Collins, and Cronin; Hoyt, Henderson, Pipgras and Jorgens.

JOLLEY JANGLES IN

San Antonio, Tex., Mar. 18 (AP)—With rain again stopping an exhibition game with the New York Giants, the White Sox today welcomed to their midst Smead Jolley, the $50,000 outfielder who has finally wandered into camp.

Manager Donie Bush who has been worrying about his hitting hopeful, sported a broad smile after a talk with Jolley.

TIGERS COME THROUGH

Bradenton, Fla., Mar. 18 (AP)—Wildness by Carmen Hill in the seventh inning gave the Detroit Tigers a victory over the St. Louis Cardinals in an exhibition game here today, 8 to 5. It was the fourth defeat of the spring season for the Cardinals, who have scored three victories. Sparky Adams, Cardinal second baseman, had a perfect day at bat with four hits.

Score by innings: R H E
Detroit ..... 100 010 600—8 7 1
St. Louis ... 210 100 100—5 14 1

Sorrell, Page, Wyatt and Rensa, Hargrave; Haines, Grabowski, Hill, Lindsey and Wilson, Smith.

BREAK CAMP

Avalon, Catalina Island, Calif., Mar. 18 (AP)—Manager Joe McCarthey sent his drill weary Cubs through a limbering-up workout today and then started to break up the near month old camp.

The squad will leave the island for Los Angeles tomorrow afternoon and will be joined by Coach Ray Schalk's "goofs," who have been trying to give an exhibition game down at San Diego. Starting Thursday with Portland, the Cubs open an exhibition series of 21 games, 17 of which are to be played in Los Angeles and four at Kansas City.

BROWNS DEFEATED

West Palm Beach, Fla., Mar. 18 (AP)—A trio of Brooklyn hurlers had the better of a pitching duel with two St. Louis Browns moundsmen today and the Dodgers won, 2 to 1.

Luque, Dudley and Moss scattered the six hits by the American Leaguers while Stewart and Holshouser held the Dodgers to five safeties. Harvey Hendrick drove in both of the Brooklyn tallies in the eighth with a single.

Score by innings: R H E
Brooklyn (N) 000 000 020—2 5 3
St. Louis (A) 000 001 000—1 6 1

Luque, Dudley, Moss and DeBerry; Stewart, Holshouser and Ferrel and Manion.

Order for Wales Coal Cut

As the result of the government order shortening the miners' working day, South Wales has lost part of the 220,000 ton coal contract placed by the Brazilian Central Railways. South Wales mine owners feared the government order would cause an increase in the cost of production, and tried to obtain higher prices. The railways then contracted for only 80,000 tons from Wales and 50,000 tons from Germany.

Hungary now has 25,000 shoe and boot makers owning small shops.

Now read the Classified page.

VARSITY BOYS EKE OUT WIN

Parochial Cagers Take Two Overtime Tilt; Reserves Win

The St. Joseph basketball team nosed out the Parochial Alumni, 29 to 26, after two overtime periods as the feature tilt on Class Night observed last evening. The St. Joe Reserves defeated the Aces, 16 to 15, and the sophomores copped the class cage tourney by walloping the juniors, 14 to 5.

In the feature tilt, the teams came down the home stretch with the count deadlocked at 21-all. Both teams garnered two field baskets in the first overtime period. In the second extra stanza, the Varsity boys grabbed two baskets while the Alumni were getting only one point. Al Kholman was the star of the fracas with 17 points to his credit.

The summaries of the three games follow:

Varsity	FG	FT	PF
Clark, f	4	1	3
Frasher, f	0	0	0
F. Larson, f	4	1	3
Fitzharris, f	0	0	1
Reubens, c	1	1	4
G. Larson, c	2	0	0
Mileski, g	0	1	1
Vandenboom	0	2	0
Sharkey	0	1	0
Totals	11	7	12

Alumni	FG	FT	PF
Kholman, f	8	1	4
C. Frasher, f	0	0	1
O'Donnell, f	1	0	0
Moreau, c	1	2	1
Sorenson, g	0	0	3
E. Frasher	0	0	1
H. Scheriff	0	1	4
S. Scheriff	0	2	2
Totals	10	6	16

Referee—Johnson.

RESERVE GAME

Reserves	FG	FT	PF
McGovern, f	4	0	0
Hirn, f	0	0	1
Boddy, f	0	0	0
Peltier, f	0	0	0
Groleau, c	1	0	1
Brazeau, c	1	0	0
Sharkey, g	1	0	2
Jacobs, g	0	0	0
S. DeGrand	0	2	2
Walker	0	0	0
Totals	7	2	6

Aces	FG	FT	PF
O'Donnell, f	0	0	2
Carlson, f	0	0	0
Gunkel, f	1	0	0
Froberg, c	1	1	0
Swanson, g	2	1	0
Richards, g	2	1	2
Totals	6	3	4

Referee—Miller.

SOPHS WIN

Sophs	FG	FT	PF
Morin, f	1	0	3
Jacobs, f	0	1	2
Savageau, f	0	1	2
Brazeau, c	3	0	2
Loeffler	0	0	0
G. DeGrand	2	0	1
Totals	6	2	10

Juniors	FG	FT	PF
Hirn	0	0	0
Fish	0	0	0
Peltier	0	0	1
Rogers	2	0	1
Corcoran	0	0	1
Hanrahan	0	1	1
Zoellner	0	0	1
Gauthier	0	0	1
Totals	2	1	6

Referee—Brunelle.

Munising Cagers Off For Detroit

A rousing sendoff by hundreds of townfolk and students marked the departure of the Munising high school's newly crowned Class C championship basketball team yesterday afternoon. They will compete in the state tournament at Detroit this week.

Eight players left for the trip t Detroit yesterday. They were Captain DePew, Runsat, Aho, Virtanen, Blizel, Carmody, Powell, and Benson. They were accompanied by Coach Jackson.

Munising is scheduled to meet St. Augustine, of Kalamazoo in the first round Thursday evening.

THREE TEAMS GIVE LINEUPS

Diamond Ball Outfits Are Urged to Make Formal Entry

Only three teams had submitted their lineups to H. P. Lindsay, secretary of the Escanaba Chamber of Commerce, to make their formal entry in the diamond ball program to be held this summer. All teams wishing to join one of the three leagues proposed are urged to fill out the entry blanks appearing in the Escanaba Daily Press and forward them to Mr. Lindsay by Friday, March 21.

Two of the teams have entered the "fast" league, while the other has entered the "slow" league. No applications have been received for admission into the Night Owl league, which will be composed of players whose occupations prevent them from playing evenings but who would like to play afternoons.

The lineups of the teams entered are as follows:

Northern Motor Company, Fast League—Earl Haddy, manager, John Holland, Ed Gravelle, Ted Dugener, F. W. Arrowood, Jack Dugener, Felix Hill, Ted Scheriff, Ewald Nelson and Peter Larson.

Birds Eye Veneer Company, Fast League — Charles Byrns, manager, Wilbert Hanson, Albin Hanson, Gilbert Byrns, Lawrence Klein, John Peltin, Melvin Manthey, Lars Hammer and Harvey Miller.

The Printers, Slow League—Clifford Beaudin, manager, Frank Lindenthal, Edgar Johnson, W. J. Duchaine, Gust Trottier, R. W. Clark, Earl Williams, Ted Baldwin, Charles Johnston, W. H. Dickson, L. A. Danielson, Jack Moberg, Bertil Stade, G. W. Traverse, W. H. Holreth.

The Royal Grocery team, of which Henry Rose is manager, and the I. Stephenson company squad, piloted by Louis Dufour, have notified Mr. Lindsay of their intentions to join in the diamond ball activity, but have not submitted lists of their players.

To Make Drawings For Cage Tourney Next Friday Night

Drawings for the annual tournament of the Escanaba amateur basketball league, which will be held here March 26 to 28, will be made at a meeting of the team managers at the Escanaba Chamber of Commerce office at 7 o'clock Friday evening.

All managers are urged to be present. The tournament contests will be played in the Escanaba high school gymnasium.

No matter what the size—the quality is the same.

So is the mildness, the character and unvarying blend that have made El Producto famous as the cigar "for real enjoyment."

Milwaukee Distributing Branch, 127 Sixth Street, Phone Grand 4067, Milwaukee, Wisconsin.

Take Time to Visit Your Local Atwater Kent Dealer Thursday

LIBERAL PARTY WILL STAND BY

Won't Oppose MacDonald Government During Naval Parley

London, March 18 (AP)—Prime Minister MacDonald's government today received from the Liberal party a virtual guarantee of its continuance in office during the period of the naval conference.

At the suggestion of David Lloyd George, Liberal leader and former premier, the Liberal parliamentary party unanimously decided to abstain from voting on controversial amendments to the government's defeat at the hands of the combined Liberals and Conservatives.

This assured safety for Mr. MacDonald during the debate over some of the amendments Thursday night, for which several conservatives already had proposed amendments likely to draw Liberal support. The tearms of Mr. Lloyd George's speech embodied a further guarantee of safety until the end of the conference

For Best Interests

The Liberals, however, made plain that the decision did not affect their liberty of action during later stages of the bill.

An official statement issued after the meeting said: "At a fully attended meeting of the Liberal parliamentary party, held tonight in the house of commons under the chairmanship of Mr. Lloyd George, it was unanimously decided that owing to the present situation in relation to the naval conference it would not be in the national interest that any critical situation should arise in the house of commons at this juncture.

"The party therefore determined that in the committee stage of the coal mines bill on Thursday its members should refrain from pressing or supporting any vital amendment, while reserving its full liberty of action on the report and the third reading stagas of the bill."

The Kingdom of Belgium 25-year 7½ per cent redeemable gold bonds, which were issued in 1920, and of which $32,000,000 par value are still outstanding, have been called for redemption at 115 per cent as of June 1, next.

An investigation of the activities of 65,000 part-time continuation schoolgirls between the ages of 14 and 17 in New York state discloses that 23 per cent, or nearly one-fourth, spend three evenings a week at home, and 12 per cent spend all their evenings there.

BRIEFLY TOLD

Fair Store Party—Simultaneously with the unveiling of the styles in the show windows of Escanaba's merchants the employees of the Fair Store held their own "Style Show."

After a sumptous supper served to seventy-five people, members of the store staff and their families presented a program on the second floor. The members of different departments introduced the new styles of their various lines to the members of the other departments in the form of a "Follies" show. Each department modeled their own goods, members of the men's department displaying the new in apparel for men, ladies of the ready-to-wear department paraded the season's creations. The new for children was shown by a group of the tiny tots themselves.

• • •

The Young Peoples Society of the Norwegian Danish Lutheran church will hold a meeting Friday evening in the church parolrs at 8 o'clock. All members are urged to attend and friends are always welcome.

• • •

Ladies Aid Meeting—The Wells Ladies' Aid will meet Thursday afternoon at the Community hall Every member is requested to attend.

• • •

Frank Smokovitz left last evening for a two week tour of the lower peninsula. He will make stops at Big Rapids, Detroit and other cities enroute.

17-Year-Old Slayer Starts Life Term

Detroit, March 18 (AP)—Just 17 years old, but a killer, Peter Kulczycki today began paying the penalty for his choice of opportunities offered by his father's adopted land.

The boy, son of a Pittsburgh steel worker, told police that he had preferred the carefree championship of the pool rooms and alleys to school and the apparently easy pickings in holdups to the slower, harder life of a workman. This choice led to the murder of a patrolman here last Saturday, and today to a sentence of life in Michigan State prison at Jackson.

George E. Baumeister, formerly of Boston, has been elected a viec president of Ulen & Co., international engineers. He has been president of the Ulen Management Co., a subsidiary, several years. Another new vice president is Fred T. Hoit, of Tacoma, Wash. Both Mr. Hoit and Mr. Baumeister will be in charge of new business, dividing their time between this country, South America and Europe.

The FAIR STORE
ESCANABA

WEDNESDAY Grocery Specials

LOOK **SUGAR** LOOK

10 lb. white cotton bag Domino Can Fine Granulated Sugar for

59c

With A Dollar Grocery Order—Or Over

COFFEE	Light House brand fresh roasted Coffee, lb.	45c
HAMS	Sugar cured regular Hams, half or whole Ham, lb.	28c
HAMS	Lean sugar cured Picnic Hams, 8 to 10 lb. average, lb.	19c
EGGS	Strictly Fresh Eggs, per doz.	29c
CHEESE	Sharp shelf cured New York Cheese, lb.	40c
CHEESE	Mild American Long Horn Cheese, lb.	29c
OLIVES	Fancy large Queen Olives, full quart Mason jar	45c
COOKIES	Fresh baked Fig Cookies, per lb.	10c
SALAD DRESSING	Milanis Salad Dressing pint jar for	21c

Junior High School

Schools are carefully considered when worth-while families are choosing new homes.

In order to attract new families of this type and provide for present needs, adequate school facilities should be provided.

As a Bank, we urge you to vote for the proposed Junior High School. Escanaba needs it.

The State Savings Bank

ESCANABA -:- MICHIGAN

The FAIR STORE
ESCANABA

ESCANABA'S ONLY HOME OWNED—HOME MANAGED DEPARTMENT STORE

Now--Let Us Consider the Correct Accessories

Millinery

The ensemble dominates every costume conception. Hats show their reaction to the new silhouette. With the lengthened lines come long low lines of side and back in close fitting styles. Brims are more in evidence, manipulated into flattering irregular outline or as large rippling flops. Materials are straw, baku, and combination lace and felts. Colors to suit every costume.

$4.75 and up

Foundation Garments

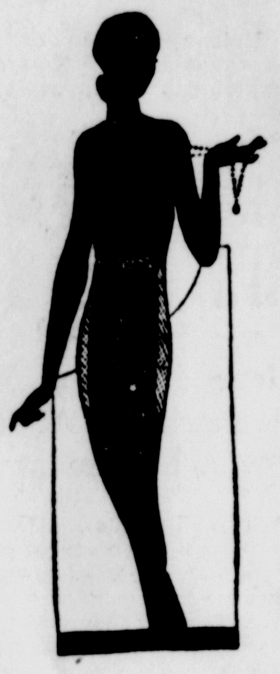

Are absolutely essential today if one is to achieve the new slender princess lines of the silhouette. The new mode is impossible over your old foundation garments for the new grace is attained in sleek, firm lines as created by AMERICAN LADY girdles which deftly interpret the higher and more defined waistline . . . yet molding the figure, smoothly, charmingly.

$4.75

Gloves Bags

The Ensemble decrees the gloves and bag must harmonize with the costume to achieve perfection. Indivuality is provided in the variety of styles and colors available. Leather or tapestry bags are equally good in new designs that will make matching easy. Gloves have new lengths in either the slipon or button style in 8 new shades.

$2.95 and up

Hosiery

Is said to be the basis of true smartness. Our customers need have no fears in this direction with the most complete hosiery assortment in Escanaba from which to choose. Gordon, Phoenix, and Van Raalte assure you the newest shades in perfect quality hosiery.

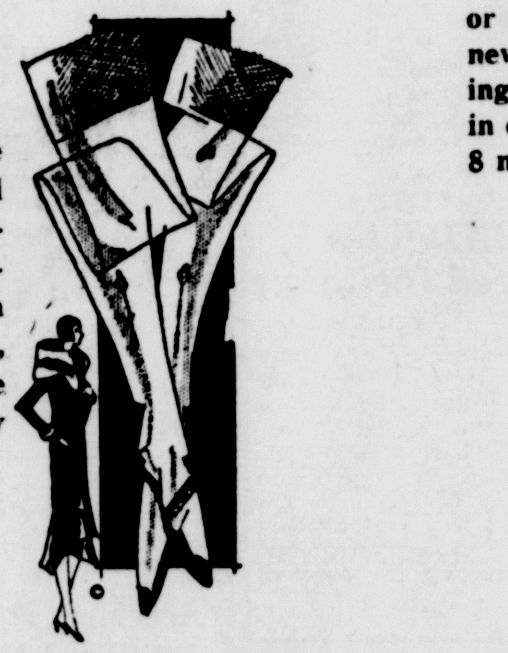

$1.24 to $2.50

Scarfs

In lovely new pastel shades of crepe and chiffon will find great popularity this season. We have prepared by buying the most complete color assortment we have ever shown . . . and so we can match any ensemble.

$1.45 and up

ARCH FORM Queen Quality

Footwear

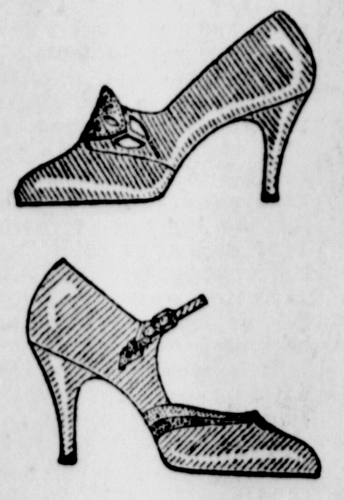

When the utmost in style need not be sacrificed for sensible comfort great heights in shoedom have indeed been achieved. You will wonder how QUEEN QUALITY ARCH FORM shoes can be so dainty and stylish and yet be fully constructed arch shoes. A new shoe perception has done it. The cushion heel is another exclusive important feature of these shoes . . . 9 new shades in all sizes.

$8.50

LINGERIE

In the most alluringly delightful styles we have encountered. Tailored and lace trimmed in lovely two tone effects . . . new one piece dance sets, gowns, pajamas, step-ins, teddies, crepe de chine . . . in lovely new colors.

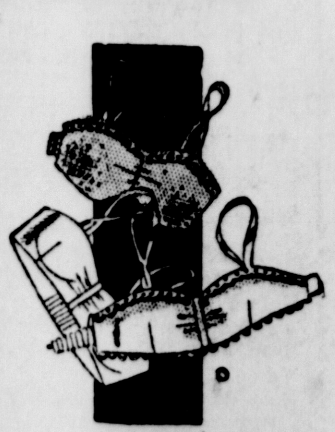

$2.95 and up

Jewelry

New novelty necklaces in color will be immensely popular again this year. In fact no ensemble will be quite completed without the added touch of a perfectly matched necklace.

95c and up